



Mackay Consolidated Industries is an Australian owned company, serving a diverse range of markets with original equipment quality Elastomer based products.

Our expertise and proven experience in this field since the company's formation in 1932 has made us leaders in the design, development and application of elastomers in Automotive, Industrial and Defence markets.

We are a major supplier of hoses and vibration control components such as engine mounts and suspension bushes to the leading original equipment vehicle manufacturers (OEM'S). Our automotive products meet or exceed original equipment quality. We are quality Certified to ISO/TS 16949:2002, ISO9001:2008 and individual car company standards. We are also certified for environmental standard ISO 14001:2004

Considerable care has been taken in arranging this publication in order to keep it simple to follow and easy to use when referencing a hose as it applies to any particular make and model.

While every care has been taken to ensure that the information provided in this catalogue is accurate, no responsibility can be accepted for any inaccuracies that may occur within this publication.

Mackay reserves the right to alter the design, construction, detail or specification of any of the products described within this catalogue without notice.

ABOUT THIS CATALOGUE

This catalogue exclusively contains Suspension Components, Pedal Pad, Exhaust mountings and Drive Shaft Couplings. We are currently updating our range and listings and this catalogue has been released on an interim basis. All applications listed herein are current at the time of print. However, as we continuously update our range with new components, pads, mounts and applications we ask that you contact us should your required an application not be listed.

We value the feedback of our customers and therefore we ask that you communicate any suggestions for improvement, listing inaccuracies, amendments etc. to us.

You can contact our catalogue department on email: automotive@mackayrubber.com.au or Telephone 03 9276 4676.

We look forward to your feedback.

COPYRIGHT PROTECTION

This publication, including the Mackay Part Numbering System is protected by copyright. It may not be copied in part or whole without the written consent of Mackay Consolidated Industries Pty. Ltd.

Suspension Components Pedal Pads & Exhaust Mount Drive Shaft Couplings

Glossary

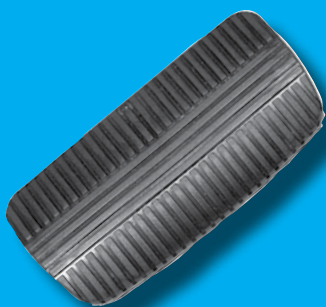

Auto	Automatic Transmission		
#Cyl	Cylinders Per Engine		
F	Front Of Engine	Trans	Transmission
LH	Left Hand		
L&RH	Left & Right Hand		
Man	Manual Transmission	2WD	Two Wheel Drive Vehicle
RH	Right Hand	4WD	Four Wheel Drive Vehicle

Contents

Section 1 Suspension Components	3
Section 2 Pedal Pads & Exhaust Mounts	51
Section 3 Drive Shaft Couplings	99

Automotive Suspension Components

section

1



Automotive Suspension Components

section 1

CONTENTS

ALFA ROMEO	6
AUSTIN.....	6
BEDFORD	6
CHEVROLET	7
CHRYSLER.....	7
COMMER	8
DAEWOO.....	8
DAIHATSU	8
FORD.....	9
HILLMAN.....	14
HOLDEN.....	15
HONDA.....	20
HYUNDAI	21
INTERNATIONAL	22
ISUZU	22
JAGUAR	22
JEEP	22
KIA.....	22
LAND ROVER.....	22
LEXUS	23
LEYLAND	23
MAZDA.....	23
MITSUBISHI	26
MORRIS	27
NISSAN	28
PONTIAC.....	32
SUBARU.....	32
SUZUKI	32
TOYOTA	33
TRIUMPH	38
TVR.....	38
VAUXHALL	38
VOLKSWAGEN.....	38
VOLVO	38
IMAGE GUIDE.....	39
SHACKEL BUSH SIZE CHART	46
SWAY BAR BUSHES.....	47
SWAY BAR LINK RODS.....	50



Model Series	Engine Year Loc'n	Mackay #	QTY	Description	Part Note
ALFA ROMEO					
ALFA					
<i>105 1964 1975</i>					
	F	A1178	2	Shock Absorber Lower Bush	
	F	A755	2	Shock Absorber Upper Bush	
	R	A755	4	Shock Absorber Bush All	
AUSTIN					
A40					
<i>1948 1954</i>					
	F	A486	4	Control Arm Upper Bush	
A50-A55					
<i>1954 1962</i>					
	F	A486	4	Control Arm Upper Bush	
A60, 90, 95, 105					
<i>1959 5/62</i>					
	F	A486	4	Control Arm Upper Bush A90	
A70					
<i>1948 1954</i>					
	F	A486	4	Control Arm Upper Bush	
FREEWAY					
<i>1962 1965</i>					
	F	A486	4	Control Arm Upper Kit	
HEALEY SPRITE					
<i>Mk 1 to Mk 4</i>					
	F	A486	8	Control Arm Lower Bush	
LANCER					
<i>MK1 1958 1960</i>					
	F	S112	4	Inner Fulcrum Pin Bush	
	F	A775	4	Tie Bar Bush	
	R	S112	12	Spring Bush	
<i>MK2 1960 1962</i>					
	F	S112	4	Inner Fulcrum Pin	
	F	A775	4	Tie Bar Bush	
	R	S109	12	Spring Bush	
BEDFORD					
C SERIES					
<i>1968 1978</i>					
	F	A92	8	Shock Absorber Bush	
	F	A142		Shock Absorber Retainer Washer	
	R	A92	4	Shock Absorber Bush CDD series only	
	R	A142		Shock Absorber Retainer Washer CDD series only	
CF SERIES					
<i>1969 1982</i>					
	R	A148	4	Shock Absorber Lower Bush	
	R	A1178	2	Shock Absorber Lower Mount	
	R	A142		Shock Absorber Retainer Washer	
	R	A92	4	Shock Absorber Upper Bush	
	R	A755	2	Shock Absorber Upper Mount	
TK & E SERIES					
<i>1974</i>					
	F	S253	6	Spring Bush	
VAN BUS					
<i>1996</i>					
	F	S253	6	Spring Bush	

Suspension Catalogue

Section
1

CHEVROLET

Model Series	Engine Year	Loc'n	Mackay #	QTY	Description	Part Note
CHEVROLET						
CORVETTE						
<i>2 Door Coupe 1963 1982</i>						
	F		A755	4	Shock-Absorber Upper Bush	
IMPALA & SEDAN						
<i>1965 1970</i>						
	F		A92	8	Sway Bar Link Bush	
CHRYSLER						
JEEP						
<i>CHEROKEE4WD Limited & Sport Wagon 4/94 1999</i>						
	R		A1178	2	Shock Absorber Lower Bush	
<i>CJ7 & CJ8 1973 1985</i>						
	F		A1178	4	Shock Absorber Bush All	
	R		A1178	4	Shock Absorber Bush All	
VALIANT						
<i>AP5-AP6 1963 1966</i>						
	F		A1170	2	Control Arm Lower Inner Bush	
	F		A1081	4	Control Arm Upper Inner Bush	
	F		A1148	2	Lower Control Arm Strut Bush	
	F		A978	2	Shock Absorber Upper Bush	
	F		A92	8	Sway Bar Link Bush	
	R		S211	8	Spring Rear Bush-All <i>22mm OD</i>	
<i>CL,CM 1977 1981</i>						
	F		A1170	2	Control Arm Lower Bush	
	F		A1081	4	Control Arm Upper Bush	
	F		A978	2	Shock Absorber Upper Bush	
	F		A92	8	Sway Bar Link Bush	
	F		A142	8	Sway Bar Link Bush Retainer	
<i>RV,SV1 1962 1963</i>						
	F		A1170	2	Control Arm Lower Inner Bush	
	F		A1081	4	Control Arm Upper Inner Bush	
	F		A1148	2	Lower Control Arm Strut Bush <i>RV</i>	
	F		A978	2	Shock Absorber Upper Bush	
	F		A92	8	Sway Bar Link Bush	
	R		S211	8	Spring Rear Bush-All <i>22mm OD</i>	
<i>VC 1966 1967</i>						
	F		A1170	2	Control Arm Lower Inner Bush	
	F		A1081	4	Control Arm Upper Inner Bush	
	F		A1148	2	Lower Control Arm Strut Bush	
	F		A978	2	Shock Absorber Upper Bush	
	F		A92	8	Sway Bar Link Bush	
	R		S211	8	Spring Rear Bush-All <i>22mm OD</i>	
<i>VE 1967 1969</i>						
	F		A1170	2	Control Arm Lower Inner Bush	
	F		A1081	4	Control Arm Upper Inner Bush	
	F		A1148	2	Lower Control Arm Strut Bush	
	F		A978	2	Shock Absorber Upper Bush	
	F		A92	8	Sway Bar Link Bush	
	R		S211	8	Spring Rear Bush-All <i>22mm OD</i>	
<i>VF 1969 1970</i>						
	F		A1170	2	Control Arm Lower Inner Bush	
	F		A1081	4	Control Arm Upper Inner Bush	
	F		A1148	2	Lower Control Arm Strut Bush	
	F		A978	2	Shock Absorber Upper Bush	
	F		A92	8	Sway Bar Link Bush	
	F		A142	8	Sway Bar Link Bush Retainer	
	R		S211	8	Spring Rear Bush-All <i>22mm OD</i>	
<i>VG 1970 1971</i>						
	F		A1170	2	Control Arm Lower Inner Bush	
	F		A1081	4	Control Arm Upper Inner Bush	
	F		A1148	2	Lower Control Arm Strut Bush	
	F		A978	2	Shock Absorber Upper Bush	

Note: The products featured in this catalogue are supplied by Mackay Consolidated Industries Pty Ltd to suit the vehicle models indicated. © Mackay Consolidated Industries Pty Ltd 2015
www.mackayrubber.com.au

CHRYSLER

Model Series Engine Year	Loc'n	Mackay #	QTY	Description	Part Note
	F	A92	8	Sway Bar Link Bush	
	F	A142	8	Sway Bar Link Bush Retainer	
	R	S211	8	Spring Rear Bush-All	<i>22mm OD</i>
VH, CH, VJ, CJ 1971 1975					
	F	A1170	2	Control Arm Lower Inner Bush	
	F	A1081	4	Control Arm Upper Inner Bush	
	F	A1148	2	Lower Control Arm Strut Bush	<i>VJ, CJ</i>
	F	A978	2	Shock Absorber Upper Bush	
	F	A92	8	Sway Bar Link Bush	
	F	A142	8	Sway Bar Link Bush Retainer	
	R	S211	8	Spring Rear Bush-All	<i>Wagon, Ute & Coupe, 22mm OD</i>
	R	S211	4	Spring Rear Eye Bush	<i>Sedan & Hardtop, 22mm OD</i>
	R	S211	4	Spring Rear Upper Bush	<i>Sedan & Hardtop, 22mm OD</i>
VK 1975 1976					
	F	A1170	2	Control Arm Lower Inner Bush	
	F	A1081	4	Control Arm Upper Inner Bush	
	F	A978	2	Shock Absorber Upper Bush	
	F	A92	8	Sway Bar Link Bush	
	F	A142	8	Sway Bar Link Bush Retainer	
	R	S211	8	Spring Rear Upper Bush All	<i>22mm OD</i>
COMMER					
COB					
<i>Series I - II 1963 1965</i>					
	F	A92	8	Shock Absorber - Upper Bush	
DAEWOO					
LANOS					
<i>Sedan 1.5 Litre A15SMS & 1.6 Litre ADMS 1997 2003</i>					
	F	A755	2	Sway Bar Link Bush	
	FLH	SM1001	1	Strut Mount	<i>from 01/01</i>
	FLH & RH	SM1024K	2	Strut Mount	<i>01/97-12/00</i>
	FRH	SM1002	1	Strut Mount	<i>from 01/01</i>
DAIHATSU					
CHARADE					
<i>G10 993CC 1979 1982</i>					
	F	A2044	2	Control Arm Lower Bush	
	F	SM2048	2	Shock Absorber Mount	
	F	A2046	2	Sway Bar Bush	
<i>G11 993CC 1983 1986</i>					
	F	A2050	2	Control Arm Lower Bush	
	F	A2045	2	Strut Bar Bush	
	F	SM2047	2	Strut Mount	
F20,F50,F60 4WD					
<i>1975 1984</i>					
	F	A1178	2	Shock Absorber Bush All	
	R	A1178	2	Shock Absorber Bush All	
F25,F55,F65 4WD					
<i>11/78 1/83</i>					
	R	A1178	2	Shock Absorber Upper Bush	
FEROZA					
<i>I, II, III 4WD 10/88 5/98</i>					
	F	A755	4	Shock Absorber Upper Bush	
	R	A1178	2	Shock Absorber Lower Bush	
HIJET					
<i>S38,40,60 9/71 8/81</i>					
	R	A1178	4	Shock Absorber Bush All	
ROCKY					
<i>F & R Leaf spring models 4/84 4/93</i>					
	F	A1178	2	Shock Absorber Lower Bush	
	F	A1307	4	Sway Bar Link/Chassis Bush	

Model Series	Engine Year	Loc'n	Mackay #	QTY	Description	Part Note
		F	A92	8	Sway Bar to Lower Control Arm Bush	
		R	A755	4	Shock Absorber Lower Bush	<i>F77, F87</i>
		R	A755	4	Shock Absorber Upper Bush	<i>F70, 75,80,85</i>
		R	A1178	2	Shock Absorber Upper Bush	<i>F77, F87</i>
FORD						
ANGLIA						
<i>100E, 105E, 123E Anglia & Prefect, 300E VAN 1959 1962</i>						
		R	S198	8	Spring Rear Eye Bush	
CAPRI						
<i>1969 1987</i>						
		F	A1184	4	Sway Bar to Lower Control Arm Bush	
		R	S198	4	Spring Rear Upper Bush 4 cyl. only 20mm outside diameter	
CAPRI II						
<i>Convertible SA, SC, SE (Australia Only) 10/89 11/94</i>						
		F	A2255	2	Control Arm Lower Front Bush	<i>30mm OD Bush</i>
		F	A2103	2	Control Arm Lower Front Bush	<i>Comfort 38mm OD Bush</i>
CORTINA						
<i>MK1 & Lotus 1962 1966</i>						
		R	S198	8	Spring Rear Bush-All	<i>Outside Diameter of 20mm</i>
<i>MK2 1969 1971</i>						
		F	A1184	4	Sway Bar to Lower Control Arm Bush	
<i>MK3, MK4, MK5 Inc Taurus Granada Mk1 & Mk 2)</i>						
		F	A950	8	Sway Bar Link Bush Kit	
<i>TE-TF (Australia Only) 6/77 8/82</i>						
		F	A1293	4	Control Arm Upper Inner Bush	
		F	A937	4	Shock Absorber Upper Bush	
		F	A950	8	Sway Bar Link Bush	
		F	A1494	1	Sway Bar to Chassis Bush Kit 18mm ID	
		F	A1496	1	Sway Bar to Chassis Bush Kit 20mm ID	
		R	A937	8	Shock Absorber Bush All	
COURIER						
<i>2WD 1981 1985</i>						
		F	A92	8	Sway Bar Link Bush Kit	
		R	A937	8	Shock-Absorber Upper / Lower Bush	
		R	A755	4	Shock-Absorber Upper / Lower Bush	
		R	A1219	12	Spring Bush All	
<i>2WD & 4WD, PC / PD Series 1985 1999</i>						
		F	A92	8	Sway Bar Link Bush	
		R	S2742	8	Spring Bush All Contains	
		R	A1219	4	Spring Front Eye Bush	
		R	S344	8	Spring Rear Eye Bush	
ECONOVAN / SPECTRON						
<i>1978 4/84</i>						
		R	A1178	4	Shock Absorber Bush All	
		R	A1219	4	Spring Front Eye Bush 5/78-80	
		R	S344	8	Spring Front Eye Bush 81-12/83	
		R	A1219	4	Spring Rear Bush All 5/78-80	
		R	S344	8	Spring Rear Bush All 81-12/83	
		F	A1312	8	Sway Bar Link Bush	
		R	A1178	4	Shock Absorber Bush All	
		R	S348	8	Spring rear Bush-All	
ESCAPE						
<i>ZA,ZB 2001 01/08</i>						
		F	SM1025	2	LH & RH Strut Mount	
		F	SM1025K	2	LH & RH Strut Mount Kit	
ESCORT						
<i>MK1 1970 1975</i>						
		F	A1184	4	Sway Bar to Lower Control Arm Bush	
		R	S198	4	Spring Rear Upper Bush	

Model Series Engine Year Loc'n	Mackay #	QTY	Description	Part Note
MK2 1975 1981				
F	A1184	4	Sway Bar to Lower Control Arm Bush	
R	S198	4	Spring Rear Upper Bush	
FALCON / FAIRLANE				
AU, / NU Series I,II & III 8/98 2002				
F	A2902H	2	Control Arm Lower Inner Front <i>(Hydraulic Bush Rubber)</i>	
F	A2901	2	Control Arm Lower Rear Bush	
F	A6040	2	Control Arm Upper Front	
F	A2885	4	Control Arm Upper Inner Bush	
F	A950	8	Sway Bar Link Bush Kit Series 1	
F	LR4280	1	Sway Bar Link Rod Kit <i>Seires II RH</i>	
F	LR4279	1	Sway Bar Link Rod Kit <i>Seires II LH</i>	
F	A2793-22	2	Sway Bar Mount to Chassis Bush 22mm ID <i>(Check Bar Dia)</i>	
R	A6057	2	Spring Front Eye Bush <i>Solid Axle, wagon (Oval Bush)</i>	
R	S233	8	Spring Rear Bush All <i>Solid Axle, wagon (Round Bush)</i>	
R	A950	8	Sway Bar Link Bush Kit <i>Solid Axle</i>	
R	A2793-22		Sway Bar Mount to Axle 22mm ID <i>(Check Bar Dia) Sedan & XR6</i>	
R	A1928	4	Trailing Arm Lower Rear Bush <i>Solid Axle</i>	
R	A2116	4	Trailing Arm Upper Bush All <i>Solid Axle</i>	
BA 10/02 2005				
F	A2902H	2	Control Arm Lower Inner Front Bush <i>(Hydraulic Bush Rubber)</i>	
F	A2901	2	Control Arm Lower Rear Bush	
F	A6040	2	Control Arm Upper Front	
F	A2885	4	Control Arm Upper Inner Bush	
F	LR4279	1	Sway Bar Link Rod Kit <i>LH</i>	
F	LR4280	1	Sway Bar Link Rod Kit <i>RH</i>	
R	A6056	2	Control Arm Bush	
R	A6059	2	Control Arm Inner Bush	
R	A6055	2	Control Arm Lower - Inner Rear bushing <i>Rear Arm</i>	
R	A6052	1	Diff Centre Mount Bush	
R	A6054	2	Side Diff Mount Bush	
R	A6057	2	Spring Front Bush	
R	S233	8	Spring Rear Bush All <i>Solid Axle, wagon (Round Bush)</i>	
R	A6058	2	Trailing Arm Bush <i>(Check Bar Dia) Sedan & XR6</i>	
BA Utility 2002				
F	A2902H	2	Control Arm Lower Inner Front Bush <i>(Hydraulic Bush Rubber)</i>	
F	A2901	2	Control Arm Lower Rear Bush	
F	A6040	2	Control Arm Upper Front	
F	A2885	4	Control Arm Upper Inner Bush	
F	LR4280	1	Sway Bar Link Rod Kit <i>RH</i>	
F	LR4279	1	Sway Bar Link Rod Kit <i>LH</i>	
R	A6057	2	Spring Front Bush	
R	S233	8	Spring Rear Bush All <i>Solid Axle, wagon (Round Bush)</i>	
BF 9/2005 2006				
F	A2902H	2	Control Arm Lower Inner Front Bush <i>(Hydraulic Bush Rubber)</i>	
F	A2901	2	Control Arm Lower Rear Bush	
F	A6040	2	Control Arm Upper Front	
F	A2885	4	Control Arm Upper Inner Bush	
F	LR4279	1	Sway Bar Link Rod Kit <i>LH</i>	
F	LR4280	1	Sway Bar Link Rod Kit <i>RH</i>	
R	A6056	2	Control Arm Bush	
R	A6059	2	Control Arm Inner Bush	
R	A6055	2	Control Arm Lower - Inner Rear bushing <i>Rear Arm</i>	
R	A6051	1	Diff Centre Mount Bush	
R	A6053	2	Side Diff Mount Bush	
R	S233	8	Spring Rear Bush All <i>Solid Axle, wagon (Round Bush)</i>	
EA, EB, ED, EF, EL / NA, NC 2/88 8/98				
F	A1888	2	Control Arm Lower Inner Bush Kit <i>EA,EB, ED Series 28// to 8/94</i>	
F	A1889A	2	Radius Rod Bush A	
F	A1889B	2	Radius Rod Bush B	
F	A1427	2	Shock Absorber to Lower Arm Bush <i>Bush Located in lower control Arm</i>	
F	A1428	2	Strut Bar to Lower Control Arm Bush <i>EA, EB,ED Series Only</i>	
F	A950	8	Sway Bar Link Bush <i>EA to ED</i>	
F	LR4278	1	Sway Bar Link Rod Kit <i>EB-ED</i>	
F	LR4277	1	Sway Bar Link Rod Kit <i>EA</i>	
F	A1520	1	Sway Bar/Chassis Bush Kit 22mm ID <i>EA to EF Series Measure bar Dia</i>	
F	A1523	2	Sway Bar/Chassis Bush Kit 26mm ID <i>EA to EF Series Measure bar Dia</i>	

Suspension Catalogue

Model Series Engine Year Loc'n	Mackay #	QTY	Description	Part Note
R	A937	4	Shock absorber Upper Bush	
R	S233	8	Spring Rear Bush-All	Wagon Only (Round Bush)
R	A950	8	Sway Bar Link Bush	
R	A1639	4	Trailing Arm Lower Front & Rear Bush	EA- EB Falcon/NC Fairlane Up to 4.0 Litre Engine
R	A1928	4	Trailing Arm Lower Rear Bush	EB/NC Fairlane 4.0 Litre Eng (STD)
R	A2116	4	Trailing Arm Upper Bush	EF to EL Series
R	A1788	2	Trailing Arm Upper Front Bush	EA to ED Series Sedan F/Lane Only
R	A1789	2	Trailing Arm Upper Rear Bush	EA to ED Series Sedan F/Lane Only
Utility AU, Series I,II & III 6/99 2002				
F	A2902H	2	Control Arm Lower Inner Front	(Hydraulic Bush Rubber)
F	A2901	2	Control Arm Lower Rear Bush	
F	A2885	4	Control Arm Upper Inner Bush	
R	S233	8	Spring Rear Bush All	Solid Axle, wagon (Round Bush)
XA,XB, XC,XD / ZF,ZG,ZH 2/72 1982				
F	A1068	2	Bump Stop Upper	
F	A1981	1	Coil Spring Saddle Assy Kit (2 Per Kit)	
F	A1482	1	Control Arm Lower Inner Bush	12.7mm ID Crush tube XW to XD, ZC to ZJ up to 5/80
F	A1483	1	Control Arm Lower Inner Bush	XD & ZJ 6/80 ON
F	A1293	4	Control Arm Upper Inner Bush	XD,ZJ ON
F	A1707	1	Idler Arm Assy	
F	A1130	1	Idler Arm Lower Bush	XW to XD, ZC to ZJ 11/69 ON
F	A1015	8	Shock Absorber Lower Bush	
F	A937	4	Shock Absorber Upper Bush	
F	A1069	2	Strut Bar Front Bush XA & XB	
F	A1070	2	Strut Bar Rear Bush XA & XB	
F	A1451	1	Strut Bar to Chassis Bush Kit	Up to 6/76 XA-XB-re-use original crush tubes
F & R	A1494	1	Sway Bar/Chassis Bush Kit 18mm ID	
F & R	A1496	1	Sway Bar/Chassis Bush Kit 20mm ID	
F & R	A1503	1	Sway Bar/Chassis Bush Kit 27mm ID	
R	A937	8	Shock Absorber Bush All	
R	S229	2	Spring Front Eye Bush	Except ZJ Fairlane Round type Bush, 51mm OD
R	S233	8	Spring Rear Bush-All	Sedan & Wagon
R	A950	8	Sway Bar Link Bush	
XE-XF / ZK-ZL & FD-FE 3/82 2/88				
F	A1068	2	Bump Stop	
F	A1981	1	Coil Spring Saddle Assy Kit (2 Per Kit)	(2 Per Kit)
F	A1483	1	Control Arm Lower Inner Bush Kit	14.3mm ID Crush tube OE Arms
F	A1293	4	Control Arm Upper Inner Bush	
F	A1707	1	Idler Arm Assy (SX1119)	
F	A1130	1	Idler Arm Lower Bush	
F	A1015	8	Shock Absorber Lower Bush	
F	A937	4	Shock Absorber Upper Bush	
F	A1494	1	Sway Bar/Chassis Bush Kit 18mm ID	
F	A1496	1	Sway Bar/Chassis Bush Kit 20mm ID	
F	A1520	1	Sway Bar/Chassis Bush Kit 22mm ID	
F	A1523	2	Sway Bar/Chassis Bush Kit 26mm ID	
F	A1503	1	Sway Bar/Chassis Bush Kit 27mm ID	
F	A950	8	Sway Bar/Chassis Link Bush	
R	A937	8	Shock Absorber Bush All	Wagon, Ute & Van
R	A937	4	Shock Absorber Upper Bush	Sedan Only.
R	S229	2	Spring Front Eye Bush	Ute & Van (Round style Bush 51mm OD)
R	S233	8	Spring Rear Bush All Kit	Wagon, Ute & Van
R	A950	8	Sway Bar Link Bush	
R	A1520	1	Sway Bar/Axle Bush Kit 22mm ID	
R	A1523	2	Sway Bar/Axle Bush Kit 26mm ID	
R	A1639	4	Trailing Arm Lower Bush Sedan	It is recommended that Left & Right side bushes be changed at the same time
R	A1788	2	Trailing Arm Upper Front Bush	It is recommended that Left & Right side bushes be changed at the same time
R	A1789	2	Trailing Arm Upper Rear Bush	
XF,XG Commercial UTE & VAN (Shock Front End) 2/84 3/96				
F	A1293	1	Control Arm Upper Inner Bush	
F	A1707	1	Idler Arm Assy (SX1119)	
F	A1015	8	Shock Absorber Lower Bush	
F	A937	4	Shock Absorber Upper Bush	
F	A1981	1	Spring Saddle (2 Per Kit)	

Note: The products featured in this catalogue are supplied by Mackay Consolidated Industries Pty Ltd to suit the vehicle models indicated. © Mackay Consolidated Industries Pty Ltd 2015
www.mackayrubber.com.au

Model Series	Engine Year	Loc'n	Mackay #	QTY	Description	Part Note
		F	A950	8	Sway Bar Link Bush Kit	
		F	A1520	1	Sway Bar/ Chassis Bush Kit 22mm ID	
		F	A1523	2	Sway Bar/ Chassis Bush Kit 26mm ID	
		R	S229	2	Spring Front Eye Bush <i>Round type bush, 51mm OD</i>	
		R	S233	8	Spring Rear Bush-All	
XH & XR6 Longreach UTE 4/96 5/99						
		F	A1427	2	Shock Absorber to Lower Arm Bush	
		R	A937	4	Shock absorber Upper Bush	
		R	S233	8	Spring Rear Bush All (Round Bush)	
		R	A950	8	Sway Bar Link Bush	
		R	A1520	1	Sway Bar Mount to Axle 22mm ID <i>(Check Bar Dia)</i>	
		R	A1523	2	Sway Bar Mount to Axle 26mm ID <i>(Check Bar Dia)</i>	
XK-XL 1960 2/64						
		F	A1015	8	Shock Absorber Lower Bush	
		F	A937	4	Shock Absorber Upper Bush	
		F	A1981	1	Spring Saddle Assy Kit (2 Per Kit)	
		F	A950	8	Sway Bar Link Bush	
		F	A1494	1	Sway Bar Mount /Chassis Bush Kit 18mm ID	
		F	A1496	1	Sway Bar Mount /Chassis Bush Kit 20mm ID	
		F	A1503	1	Sway Bar Mount /Chassis Bush Kit 27mm ID	
		R	A937	8	Shock Absorber Mount	
		R	S201	8	Spring Rear Bush-All	
XM-XP 1964 1966						
		F	A1016	2	Lower Strut Bar Front Bush	
		F	A1039	2	Lower Strut Bar Rear Bush	
		F	A1015	8	Shock Absorber Lower Bush	
		F	A937	4	Shock Absorber Upper Bush	
		F	A1981	1	Spring Saddle Assy Kit (2 Per Kit)	
		F	A950	8	Sway Bar Link Bush	
		F	A1494	1	Sway Bar/Chassis Bush Kit 18mm ID	
		F	A1496	1	Sway Bar/Chassis Bush Kit 20mm ID	
		F	A1503	1	Sway Bar/Chassis Bush Kit 27mm ID	
		R	A937	8	Shock Absorber Bush All	
		R	S201	8	Spring Rear Bush-All	
XR-XT / ZA -ZB 1967 1968						
		F	A1068	2	Bump Stop Upper	
		F	A1482	1	Control Arm Lower Inner Bush <i>(Doesn't fit TRW arm Aftermarket)</i>	
		F	A1015	8	Shock Absorber Lower Bush	
		F	A937	4	Shock Absorber Upper Bush	
		F	A1981	1	Spring Saddle Assy Kit (2 per Kit)	
		F	A1069	2	Strut Bar Front Bush	
		F	A1070	2	Strut Bar Rear Bush	
		F	A1451	1	Strut Bar to Chassis Mount Kit	
		F	A950	8	Sway Bar Link Bush	
		F	A1494	1	Sway Bar/Chassis Bush Kit 18mm ID	
		F	A1496	1	Sway Bar/Chassis Bush Kit 20mm ID	
		F	A1503	1	Sway Bar/Chassis Bush Kit 27mm ID	
		R	S229	2	Spring Front Eye Bush	
		R	S233	8	Spring Rear Bush All FAIRLANE Only	
		R	A950	8	Sway Bar Link Bush Kit	
		R	A1494	1	Sway Bar/Chassis Bush Kit 18mm ID	
		R	A1496	1	Sway Bar/Chassis Bush Kit 20mm ID	
		R	A1503	1	Sway Bar/Chassis Bush Kit 27mm ID	
XW,XY / ZC, ZD 1968 1972						
		F	A1482	1	Control Arm Lower Inner Bush 12.7 mm ID Crush Tube	
		F	A1707	1	Idler Arm Assy (SX1119) 11/69 on	
		F	A1130	1	Idler Arm Lower Bush 11/69-on	
		F	A1015	8	Shock Absorber Lower Bush	
		F	A937	4	Shock Absorber Upper Bush	
		F	A1981	1	Spring Saddle Assy Kit (2 Per Kit)	
		F	A1069	2	Strut Bar Front Bush	
		F	A1070	2	Strut Bar Rear Bush	
		F	A1451	1	Strut Bar/Chassis Bush Kit (Front & Rear Bushes) <i>Up to 6/1976 re-use original crush tubes</i>	
		F	A950	8	Sway Bar Link Bush 1	
		F & R	A1494	1	Sway Bar/Chassis Bush Kit 18mm ID	
		F & R	A1496	1	Sway Bar/Chassis Bush Kit 20mm ID	
		F & R	A1503	1	Sway Bar/Chassis Bush Kit 27mm ID	



Note: The products featured in this catalogue are supplied by Mackay Consolidated Industries Pty Ltd to suit the vehicle models indicated. © Mackay Consolidated Industries Pty Ltd 2015 www.mackayrubber.com.au

Suspension Catalogue

Model Series	Engine Year	Loc'n	Mackay #	QTY	Description	Part Note
		R	A937	8	Shock Absorber Bush All	
		R	S229	2	Spring Front Eye Bush	
		R	S233	8	Spring Rear Bush-All	<i>Sedan & Wagon less GT</i>
		R	A950	8	Sway Bar Link Bush Kit	
		R	A1494	1	Sway Bar/Chassis Bush Kit 18mm ID	
		R	A1496	1	Sway Bar/Chassis Bush Kit 20mm ID	
		R	A1503	1	Sway Bar/Chassis Bush Kit 27mm ID	
FESTIVA						
<i>WA, WB 1.3 Litre B3 & 1.5 Litre B5 10/91 12/96</i>						
		F	SM7078	2	LH & RH Strut Mount	
FIESTA						
<i>WP, WQ 1.6 Liter FYJ 04/04 12/08</i>						
		F	SM1082	2	LH & RH Strut Mount	
FOCUS						
<i>LR 2.0 Litre 01/00 04/05</i>						
		F	SM1057K	2	LH & RH Strut Mount	
<i>LS,LT 05/05 06/10</i>						
		F	SM1028	2	L & RH Strut Mount	
		F	SM1028K	2	L & RH Strut Mount Kit	
GALAXIE						
<i>GD 1964 1965</i>						
		F	A950	8	Sway Bay Link Bush	
		F	A937	8	Shock Absorber Mount	
		F	A950	8	Sway Bay Link Bush	
LASER						
<i>KF-KH 1990 1994</i>						
		F	A2103	2	Control Arm Lower Front Bush	<i>Comfort "38mm OD bush"</i>
		F	SM1031K	2	Srut Mount Kit	
		F	SM1031K	2	Srut Mount Kit	
		F	SM1031	2	Strut Mount	
		F	A1312	8	Sway Bar Link Bush	
		F	A2118	1	Sway Bar Mount to Chassis Bush	
		R	A2070	1	Stabiliser Bar Bush	
		R	SM1032	2	Strut Mount	
		R	A1312	8	Sway Bar Link Bush	
<i>KJ 10/94 12/98</i>						
		F	SM1016	2	Strut Mount	
		R	SM1030K	1	LH Strut Mount Kit	
		R	SM1029K	1	Strut Mount Kit	
		R LH	SM1030	1	Strut Mount	
		R RH	SM1029	1	Strut Mount	
<i>KN, KQ 09/98 05/02</i>						
		F LH & RH	SM1052	2	Strut Mount	
		R LH	SM1054	1	Strut Mount	
		R RH	SM1053	1	Strut mount	
LASER / METEOR						
<i>KA-KB & GA-GB 1981 1985</i>						
		F	A1620	2	Control Arm Lower Front Bush Kit	
		F	A1621	2	Control Arm Lower Rear Bush Kit	<i>LH & RH STD Setting Caster</i>
		R	A2015	2	Front Control Arm Inner Bush	
		R	A2016	2	Front Control Arm Outer Bush	
		R	A2017	2	Rear Control Arm Inner Bush	
		R	A2068	2	Rear Control Arm Outer Bush	
<i>KC-KE & GC 1985 1989</i>						
		F	A2255	2	Control Arm Lower Front Bush Kit	
		F	A1621	2	Control Arm Lower Rear Bush Kit	<i>LH & RH STD Caster</i>
		F	SM1031K	2	Srut Mount Kit	<i>KE</i>
		F	SM1031K	2	Srut Mount Kit	<i>KE</i>
MONDEO						
<i>HA, HB, HC, HD, HE 2.0 Litre ZH20 01/94 12/00</i>						
		F	SM1055K	2	LH & RH Strut Mount	
		R	SM1056	2	LH & RH Strut Mount	

Note: The products featured in this catalogue are supplied by Mackay Consolidated Industries Pty Ltd to suit the vehicle models indicated. © Mackay Consolidated Industries Pty Ltd 2015
www.mackayrubber.com.au

Model Series Engine Year Loc'n	Mackay #	QTY	Description	Part Note
MUSTANG				
<i>10/65 1973</i>				
F	A1482	1	Control Arm Lower - Inner Bush	<i>Step shell 36mm to 37mm OD, 1967 - 1973</i>
F	A1015	8	Shock Absorber Lower Bush	
F	A937	4	Shock Absorber Upper Bush	
F	A1981	1	Spring Saddle (2 Per Kit)	
F	A950	8	Sway Bar Link Bush Kit	
F	A1494	1	Sway Bar Mount to Chassis Bush 18mm ID	<i>Check Bar Dia</i>
F	A1503	1	Sway Bar Mount to Chassis Bush 27mm ID	<i>Check Bar Dia</i>
R	A937	8	Shock Absorber Bush All	
R	S229	4	Spring Front Eye Bush	<i>50mm OD, 12.7ID tubes (tubes supplied in the Suretrak kit)</i>
R	S233	8	Spring Rear Bush All	<i>35mm OD, 31mm length, 14.3mm ID</i>
R	S201	8	Spring Rear Bush-All	<i>35mm OD, 25mm length, 14.3mm ID</i>
RAIDER				
<i>4WD Wagon 8/91 10/96</i>				
R	A1219	4	Spring Front Eye Bush	
R	S344	8	Spring Rear Bush All	
TELSTAR				
<i>1.8 Litre FP engine 1997 2002</i>				
F	SM1039	2	Strut Mount LH & RH	
R	SM1041	1	Strut Mount LH 1997-12/99	
R	SM1043	1	Strut Mount LH 01/00-12/02	
R	SM1042	1	Strut Mount RH 01/00-12/02	
R	SM1040	1	Strut Mount RH 1997-12/99	
F	SM1036	2	Strut Mount	
R	SM1037	1	Strut Mount	<i>RH Side</i>
R	SM1038	1	Strut Mount	<i>LH Side</i>
<i>AR, AS 1983 1987</i>				
F	A2056	2	Control Arm Lower Inner Bush	<i>1983-12/84</i>
F	A1312	8	Sway Bar Link Bush	
R	A1312	8	Sway Bar Link Bush	
<i>AT- AV 1987 1992</i>				
F	A2787	2	Control Arm Lower Front Bush	
F	SM1034	2	Strut Mount Auto Trans L & RH	
F	SM1033	2	Strut Mount Man Trans L & RH	
F	A1312	8	Sway Bar Link Bush	
R	SM1035	2	Strut Mount LH & RH	
R	A1312	8	Sway Bar Link Bush	
TERRITORY				
<i>2 & 4wd 04/2004 2006</i>				
R	A6059	1	Control Arm Inner Bush	
TRADER				
<i>T3000-T4100 1981 1988</i>				
F	A1178	4	Shock Absorber Lower Bush	
F	A755	4	Shock Absorber Upper Bush	
F	A92	8	Sway Bar Link Bush	
R	A1178	4	Shock Absorber Bush All	
HILLMAN				
HUNTER				
<i>& Avenger & Lotus Sunbeam 1967 1972</i>				
F	A92	8	Sway Bar Link Bush	
MINX				
<i>Series I, II, III, III-A, III-B, III-C & Husky Series I, II (01/58-1962) 05/56 11/63</i>				
F	A92	8	Shock Absorber - Upper Bush	
<i>Series V, VI, & Super Minx & Husky III, Gazelle V 1963 1967</i>				
F	A92	8	Shock-Absorber Upper Bush	
HOLDEN				
APOLLO				
<i>JK-JL (Australia Only) 1989 1993</i>				
## See Toyota Camry SV21 Series ##				

Suspension Catalogue

Model Series	Engine Year	Loc'n	Mackay #	QTY	Description	Part Note
JM-JP (Australia Only) 11/92 7/97						
					## See Toyota Camry SDV10 Series ##	
ASTRA						
AH 1.8 Litre Z18XE 9/04 3/07						
		F LH & RH	SM1000	2	Strut Mount	
		F LH & RH	SM1000	2	Strut Mount	
LB-LC (Australia Only) 1984 1987						
					## See Nissan N12 Pulsar Series ##	
LD (Australia Only) 1987 1989						
					## See Nissan N13 Pulsar Series ##	
TS 1.8 Litre X18XE Z18XE 9/98 6/04						
		F LH & RH	SM1000	2	Strut Mount	
		F LH & RH	SM1000	2	Strut Mount	
BARINA						
MB-ML 2/85 12/88						
		R	S281	8	Spring Rear Bush-All	MB Only
		R	A92	8	Sway Bar Link Bush	MB Only
MF, MG 1.3 Litre G13BA 02/89 05/94						
		F LH & RH	SM1062K	2	Strut Mount Kit	Includes Bearing
MF-MH 1/89 3/94						
		F	A1312	4	Sway Bar Link Lower Bush	
		F LH & RH	SM1062K	2	Strut Mount Kit	
TK 1.5, 1.6 Litre 12/05 10/11						
		F LH & RH	SM1090	2	Strut Mount	
XC 1.4 Litre Z14XE 2001 2005						
		F LH & RH	SM1000	2	Strut Mount	
COMBO						
XC 1.4 Litre & 1.6 Litre Z14XP& Z116SE 2002 2006						
		F LH & RH	SM1000	2	Strut Mount	
COMMODORE						
VB, VC, VH, VK, VL 1978 8/88						
		F	A1750	2	Control Arm Lower Inner Bush Kit	
		F	A1744	2	Strut Bar to Chassis Bush Kit	
		F	A2138	2	Strut Bar to Lower Control Arm Bush	
		F	A92	6	Sway Bar Link Bush	
		F	A755	2	Sway Bar Link Lower Bush	
		F LH & RH	SM1987	2	Strut Mount	(Brg Plate assy) (Suretrak contains 2 Mounts)
		R	RB1560K	1	Panhard Rod Bush Kit	
		R	A1178	2	Shock Absorber Lower Bush	
		R	A755	2	Sway Bar Link Bush	Lower Less 4 cyl. Eng Sedan
		R	A92	6	Sway Bar Link Bush	
		R	A1206	2	Trailing Arm Lower Front Bush	
		R	A1207	2	Trailing Arm Lower Rear Bush	
		R	A1422	4	Trailing Arm Upper Bush	
VE 2006						
		F	A6033H	2	Control Arm Lower	
		F	A6034	2	Control Arm Lower	
		F	LR6071	1	Sway Bar Link Rod	RH
		F	LR6072	1	Sway Bar Link Rod	LH
		F	A6036	2	Sway Bar Mount Bushing	
		F LH & RH	SM2551K	2	Strut Mount Bush	For standard application use only Kit includes bearing and Bushing
		F LH & RH	SM2551	2	Strut Mount Bush	For standard application use only
		R	LR6210	2	Sway Bar Link Rod	LH & RH
		R	A6035	2	Trailing Arm Bush	
VG,VP Utility 10/91 7/93						
		F	A1750	2	Control Arm Lower Inner Bush VG & VP only Rubber Bush	
		F	A1744	2	Strut Bar to Chassis Bush	
		F	A2138	2	Strut Bar to Lower Control Arm	
		F	LR2139	1	Sway Bar Link to Strut Kit	(Link and Bushes) H/Duty Sway Bar to Strut (Straight Rod)
		F LH	SM2523	1	Strut Mount	
		F RH	SM2524	1	Strut Mount	

Note: The products featured in this catalogue are supplied by Mackay Consolidated Industries Pty Ltd to suit the vehicle models indicated. © Mackay Consolidated Industries Pty Ltd 2015
www.mackayrubber.com.au

Model Series Engine Year Loc'n	Mackay #	QTY	Description	Part Note
R	A1206	2	Lower Trailing Arm Front Bush	<i>Solid Axle</i>
R	A1207	2	Lower Trailing Arm Rear Bush	<i>Solid Axle</i>
R	RB1560K	1	Panhard Rod Bush Kit	<i>Solid Axle</i>
R	A1178	2	Shock Absorber Lower Bush	
R	A92	6	Sway Bar Link Bush	
VN to VP Series / VQ Series BERLINA, STATESMAN & CALAIS 1988 7/93				
F	A1750	2	Control Arm Lower Inner Bush Kit	
F	A2138	2	Strut Bar Lower Control Arm Bush	
F	A1744	2	Strut Bar to Chassis Bush	
F	A2906	8	Sway Bar Link Bush	<i>(OEM Sway Bar) Bushes Only</i>
F	LR2139	1	Sway Bar Link to Strut Kit	<i>(Link and Bushes) H/Duty Sway Bar to Strut (Straight Rod)</i>
F LH	SM2523	1	Strut Mount	<i>(LH) from 10/89</i>
F LH & RH	SM1987	2	Strut Mount	to 9/89 Both sides
F RH	SM2524	1	Strut Mount	<i>(RH) from 10/89</i>
R	RB1560K	1	Panhard Rod Bush Kit	<i>Solid Axle</i>
R	A1178	2	Shock Absorber Lower Bush	<i>Utility</i>
R	A92	8	Sway Bar Link Bush	
R	A1206	2	Trailing Arm Lower Front Bush	
R	A1207	2	Trailing Arm Lower Rear Bush	
R	A1422	4	Trailing Arm Upper Bush	<i>Non-Voided Wagon Less Country Pack</i>
VR & VS Series BERLINA, CALAIS & STATESMAN 7/93 8/97				
F	A2427	2	Control Arm Lower Inner Bush	
F	A2138	2	Strut Bar Lower Control Arm Bush	
F	A1744	2	Strut Bar to Chassis Mount Bush	
F	A2906	8	Sway Bar Link Bush	<i>OEM Sway Bar</i>
F	LR2139	1	Sway Bar Link to Strut Kit	<i>(Link and Bushes) H/Duty Sway Bar to Strut (Straight Rod)</i>
F LH & RH	SM2551	2	Strut Mount Bush	<i>For standard application use only</i>
F LH & RH	SM2551K	2	Strut Mount Bush	<i>For standard application use only Kit includes bearing and Bushing</i>
R	A2961	2	Crossmember to Chassis Bush	
R	RB1560K	1	Panhard Rod Bush	<i>Solid Axle</i>
R	A1178	2	Shock Absorber Lower Bush	<i>Wagon</i>
R	A92	8	Sway Bar Link Bush	
R	A1206	2	Trailing Arm Lower Front Bush	<i>Solid Axle</i>
R	A1207	2	Trailing Arm Lower Rear Bush	<i>Solid Axle</i>
R	A1422	4	Trailing Arm Upper Bush	<i>Non-Voided</i>
VR to VS Series 1993 1/2001				
F	A2427	2	Control Arm Lower Inner Bush	
F	A1744	2	Strut Bar to Chassis Bush	
F	A2138	2	Strut Bar to Lower Control Arm	
F	LR2139	1	Sway Bar Link to Strut Kit	<i>(Link and Bushes) H/Duty Sway Bar to Strut (Straight Rod)</i>
R	A5853	1	Differential Damping Block Mount	
R	RB1560K	1	Panhard Rod Bush	<i>Kit Solid Axle</i>
R	A1178	2	Shock Absorber Lower Bush	
R	A92	6	Sway Bar Link Bush	
R	A1206	2	Trailing Arm Lower Front Bush	<i>Solid Axle</i>
R	A1207	2	Trailing Arm Lower Rear Bush	<i>Solid Axle</i>
VT Series I & II, CALAIS, STATESMAN 9/97 7/00				
F	A2427	2	Control Arm Lower Inner Bush	
F	A2907K	1	Strut Bar to Chassis Bush	<i>Solid Rubber Bush Kit 2 bushes per kit</i>
F	A2907H	2	Strut Bar to Chassis Bush	
F	A2138	2	Strut Bar to Lower Control Arm Bush	
F	A2906	8	Sway Bar Link Bush Kit	<i>OEM Sway Bar</i>
F	A2906	4	Sway Bar Link Bush Kit	<i>Series 2, Strut end only, Ball joint end at sway bar</i>
F	LR2139	1	Sway Bar Link to Strut Kit	<i>(Link and Bushes) H/Duty Sway Bar to Strut (Straight Rod)</i>
F LH & RH	SM2551	2	Strut Mount Bush	<i>LH & RH For standard application use only</i>
F LH & RH	SM2551K	2	Strut Mount Bush	<i>For standard application use only Kit includes bearing and Bushing</i>
R	A2142	2	Control Arm Inner Bush	<i>IRS Rubber Bush</i>
R	A2960	2	Control Arm-Outer Bush	<i>IRS Rubber Bush</i>
R	A2961	2	Crossmember to Chassis Bush	
R	A5853	1	Differential Damping Block Mount	
VU Ute (IRS) 02/01 2002				
F	A2907K	1	Strut Bar to Chassis Bush	<i>Solid Rubber Bush Kit 2 bushes per kit</i>



Note: The products featured in this catalogue are supplied by Mackay Consolidated Industries Pty Ltd to suit the vehicle models indicated. © Mackay Consolidated Industries Pty Ltd 2015 www.mackayrubber.com.au

Suspension Catalogue

Model Series Engine Year Loc'n	Mackay #	QTY	Description	Part Note
F	A2907H	2	Strut Bar to Chassis Bush	
F	A2138	2	Strut Bar to Lower Control Arm Bush	
F	A2906	4	Sway Bar Link Bush Kit <i>Strut end only, Ball joint end at sway bar</i>	
R	A5853	1	Differential Damping Block Mount	
VX CALAIS, STATESMAN 10/00 2002				
F	A2427	2	Control Arm Lower Inner Bush	
F	A2907K	1	Strut Bar To Chassis Mount <i>Solid Rubber Bush Kit 2 bushes per kit</i>	
F	A2907H	2	Strut Bar To Chassis Mount	
F	A2138	2	Strut Bar to Lower Control Arm Bush	
F	A6080	2	Sway Bar D Rubber	
F	A2906	4	Sway Bar Link Bush Kit Strut <i>end only, Ball joint end at sway bar</i>	
F	LR4192	1	Sway Bar Link Kit	
F	A4192S	2	Sway Bar Link Rod	
F LH & RH	SM2551	2	Strut Mount Bush <i>LH & RH For standard application use only</i>	
F LH & RH	SM2551K	2	Strut Mount Bush <i>For standard application use only Kit includes bearing and Bushing</i>	
R	A2959	2	Control Arm Inner Bush <i>IRS Rubber Bush</i>	
R	A2960	2	Control Arm-Outer Bush <i>IRS Rubber Bush</i>	
R	A2961	2	Crossmember to Chassis Bush	
R	A5853	1	Differential Damping Block Mount	
VY II -VX Utility, Crewman & One Tonner, 2WD 11/03 2007				
F	A2427	2	Control Arm Lower Inner Bush	
F	A2907K	1	Strut Bar To Chassis Mount <i>Solid Rubber Bush Kit 2 bushes per kit</i>	
F	A2907H	2	Strut Bar To Chassis Mount	
F	A2138	2	Strut Bar to Lower Control Arm Bush	
F	A2906	4	Sway Bar Link Bush Kit <i>Strut end only, Ball joint end at sway bar</i>	
F	LR4192	1	Sway Bar Link Kit	
F	A4192S	2	Sway Bar Link Rod	
F LH & RH	SM2551K	2	Strut Mount Bush <i>For standard application use only Kit includes bearing and Bushing</i>	
F LH & RH	SM2551	2	Strut Mount Bush <i>LH & RH For standard application use only</i>	
R	A5853	1	Differential Damping Block Mount	
R	A3991		Spring Front Eye Bush	
R	S248	8	Spring Rear Bush All	
VY II Utility, Crewman Cross 8, 4WD				
F	LR4192	1	Sway Bar Link Kit	
F	A4192S	2	Sway Bar Link Rod	
R	A3991	2	Spring Front Eye Bush	
R	S248	8	Spring Rear Bush All	
VY Series / Statesman 10/02 2004				
F	A2427	2	Control Arm Lower Inner Bush	
F	A2907K	1	Strut Bar To Chassis Mount <i>Solid Rubber Bush Kit 2 bushes per kit</i>	
F	A2907H	2	Strut Bar To Chassis Mount	
F	A2138	2	Strut Bar to Lower Control Arm Bush	
F	LR4192	1	Sway Bar Link Kit	
F	A4192S	2	Sway Bar Link Rod	
F LH & RH	SM2551	2	Strut Mount Bush <i>LH & RH For standard application use only</i>	
F LH & RH	SM2551K	2	Strut Mount Bush <i>For standard application use only Kit includes bearing and Bushing</i>	
R	A2959	2	Control Arm Inner Bush <i>IRS Rubber Bush</i>	
R	A2960	2	Control Arm-Outer Bush <i>IRS Rubber Bush</i>	
R	A2961	2	Crossmember to Chassis Bush	
VY Series Utility (IRS) 2002 2004				
F	A2427	2	Control Arm Lower Inner Bush	
F	A2907K	1	Strut Bar To Chassis Mount <i>Solid Rubber Bush Kit 2 bushes per kit</i>	
F	A2907H	2	Strut Bar To Chassis Mount	
F	A2138	2	Strut Bar to Lower Control Arm Bush	
F	A2906	4	Sway Bar Link Bush Kit <i>Strut end only, Ball joint end at sway bar</i>	
F	LR4192	1	Sway Bar Link Kit	
F	A4192S	2	Sway Bar Link Rod	
F LH & RH	SM2551	2	Strut Mount Bush <i>For standard application use only</i>	
F LH & RH	SM2551K	2	Strut Mount Bush <i>For standard application use only Kit includes bearing and Bushing</i>	
R	A2959	2	Control Arm Inner Bush <i>IRS Rubber Bush</i>	
R	A2960	2	Control Arm-Outer Bush <i>IRS Rubber Bush</i>	
R	A2961	2	Crossmember to Chassis Bush	
R	A5853	1	Differential Damping Block Mount	

HOLDEN

Model Series Engine Year Loc'n	Mackay #	QTY	Description	Part Note
VZ Series / Statesman 2004 2007				
F	A2427	2	Control Arm Lower Inner Bush	
F	A2907K	1	Strut Bar To Chassis Mount	<i>Solid Rubber Bush Kit 2 bushes per kit</i>
F	A2907H	2	Strut Bar To Chassis Mount	
F	A2138	2	Strut Bar to Lower Control Arm Bush	
F	A6080	2	Sway Bar D Rubber	
F LH & RH	SM2551	2	Strut Mount Bush	<i>For standard application use only</i>
F LH & RH	SM2551K	2	Strut Mount Bush	<i>For standard application use only Kit includes bearing and Bushing</i>
R	A5853	1	Differential Damping Block Mount	
R	LR4281	1	Sway Bar Link Rod Kit	<i>Left Hand</i>
R	LR4282	1	Sway Bar Link Rod Kit	<i>Right Hand</i>

DROVER

QB 4WD 1985 1987

F	A1178	2	Shock Absorber Lower Bush	
F	A92	8	Shock Absorber Upper Bush	
F	S281	8	Spring Front Bush All	
R	A1178	4	Shock Absorber Bush All	
R	S281	8	Spring Rear Bush-All	

GEMINI

TX, TC, TD, TE, TF, TG 1975 1985

F	A755	4	Shock Absorber Bush	<i>TF, TG</i>
F	A1169	4	Shock Absorber Upper Bush	<i>TX, TC, TD, TE</i>
F	A92	8	Sway Bar Link Bush	
R	RB1560K	1	Panhard Rod Bush	
R	A1178	2	Shock Absorber Lower Bush	
R	A755	2	Shock Absorber Upper Bush	

HOLDEN

48/215 FX, FJ 1948 1956

	A666	4	Radiator Mount	<i>FJ</i>
F	A92	8	Shock Absorber Bush	<i>FJ</i>
F & R	A142		Retainer Washer (for Shock Absorber Bush)	<i>FJ</i>
R	A148	4	Shock Absorber Lower Bush	<i>FJ</i>
R	A92	8	Shock Absorber Upper Bush	<i>FJ</i>
R	S161	12	Spring Bush- All	<i>2 1/4" or 57mm spring width FJ (Telescopic)</i>
R	S112	12	Spring Bush-All	<i>1 1/2" or 38mm spring width FX (Delco Shock)</i>

EJ, EH, HD, HR 1963 1968

	A760	2	Gear Shift Insulator HR	
F	A92	2	Shock Absorber Upper Bush Plain	
F	A755	2	Shock Absorber Upper Bush Stepped	
F	A92	8	Sway Bar Link Bush	
F	A745	2	Sway Bar Mount to Chassis Bush 16mm ID	<i>Check Bar Dia</i>
F & R	A142		Retainer Washer (for Shock Absorber Bush)	
R	A148	4	Shock Absorber Lower Bush	
R	A92	2	Shock Absorber Upper Bush	<i>Plain</i>
R	A755	2	Shock Absorber Upper Bush	<i>Stepped</i>
R	S182	4	Spring Rear Bush-All	

FE, FC, FC, FB, EK 1957 1962

F	A755	6	Shock Absorber Lower Bush	
F	A745	2	Sway Bar Bush	
F	A92	8	Sway Bar Link Bush	
F & R	A142		Retainer Washer (for Shock Absorber Bush)	
R	A148	6	Shock Absorber Lower Bush	
R	A92	4	Shock Absorber Upper Bush Plain	
R	A755	6	Shock Absorber Upper Bush Stepped	
R	S182	12	Spring Bush All	

HK, HT, HG 1968 1971

F	A1120	4	Control Arm Lower - Inner Bush	<i>HG to HT</i>
F	A1119	4	Control Arm Upper Inner Bush	<i>HG to HT</i>
F	A1169	4	Shock Absorber Upper Bush	
F	A92	8	Sway Bar Link Bush	
F	A745	2	Sway Bar Mount to Chassis Bush 16mm ID	
F & R	A142		Retainer Washer (Shock Absorber Bush)	
R	A148	4	Shock Absorber Lower Bush	
R	A1169	4	Shock Absorber Upper Bush	
R	S197	8	Spring Rear Bush-All	



Note: The products featured in this catalogue are supplied by Mackay Consolidated Industries Pty Ltd to suit the vehicle models indicated. © Mackay Consolidated Industries Pty Ltd 2015 www.mackayrubber.com.au

Suspension Catalogue

Model Series Engine Year Loc'n	Mackay #	QTY	Description	Part Note
HQ, HJ, HX, HZ, WB 1971 1980				
F	A1160	2	Bump Stop Lower	
F	A92	1	Clutch Pedal Bumper <i>350 cid (Manual)</i>	
F	A1202	2	Control Arm Lower Front Bush <i>with RTS</i>	
F	A1121	4	Control Arm Lower Inner Front/Rear Bush	
F	A1119	4	Control Arm Upper Bush	
F	A142	8	Retainer Washer for Shock Absorber Bush	
F	A1169	4	Shock Absorber Upper Bush	
F	A745	2	Sway Bar Bush 16mm ID <i>for OEM Bracket 6 cyl. Eng.</i>	
F	A1494	1	Sway Bar Bush Kit 18mm ID <i>(Aftermarket Sway Bar)</i>	
F	A1503	1	Sway Bar Bush Kit 27mm ID <i>(Aftermarket Sway Bar)</i>	
F	A92	8	Sway Bar Link Bush	
R	A1178	2	Shock Absorber Lower Bush	
R	A1169	4	Shock Absorber Upper Bush <i>Sedan, Station wagon (excluding van & ute)</i>	
R	S241	2	Spring Front Eye Bush <i>Ute, Van & Cab/Chassis</i>	
R	S197	8	Spring Rear Bush All <i>Ute, Van & Cab/Chassis</i>	
R	A1494	1	Sway Bar Bush Kit 18mm ID <i>(Aftermarket Sway Bar) Check Bar Dia</i>	
R	A1503	1	Sway Bar Bush Kit 27mm ID <i>(Aftermarket Sway Bar) Check Bar Dia</i>	
R	A1121	4	Trailing Arm Lower Bush All - Standard Setting	
R	A1121	4	Trailing Arm Upper Bush All	
JACKAROO				
<i>4/87 4/92</i>				
F	A755	4	Shock Absorber Upper Bush	
R	A1178	4	Shock Absorber Bush All	
R	S248	8	Spring Rear Bush All	
R	S248	8	Spring Rear Bush-All	
UBS25 V6 & UBS69 Diesel 5/92 1/98				
F	A755	4	Shock Absorber Upper Bush	
R	A168	4	Shock Absorber Lower Bush	
MONARO				
<i>2 Door Coupe 12/01</i>				
F	A2427	2	Control Arm Lower Inner Bush	
F	A2907H	2	Strut Bar to Chassis Mount	
F	A2907K	1	Strut Bar to Chassis Mount <i>Solid Rubber Bush Kit 2 bushes per kit</i>	
F	A2138	2	Strut Bar to Lower Control Arm Bush	
F	A2906	4	Sway Bar Link Bush (Strut End)	
F LH & RH	SM2551	2	Strut Mount Bush <i>LH & RH For standard application use only</i>	
F LH & RH	SM2551K	2	Strut Mount Bush <i>For standard application use only Kit includes bearing and Bushing</i>	
R	A2959	2	Control Arm Inner Bush <i>IRS Rubber Bush</i>	
R	A2960	2	Control Arm-Outer Bush <i>IRS Rubber Bush</i>	
R	A2961	2	Crossmember to Chassis Bush	
NOVA				
<i>* SEE TOYOTA COROLLA SAME YEAR PERIOD *</i>				
RODEO				
<i>KB2 KBD2 KB4 KBD4: 4X2, 4WD 1/81 7/88</i>				
F	A755	4	Shock Absorber Upper Bush	
F	A92	8	Sway Bar Link Bush Kit	
R	A1178	4	Shock Absorber Bush All	
R	S248	8	Spring Rear Bush-All	
RA 2003				
R	S248	8	Spring Rear Bush-All	
TF 4X2; 4WD 7/88 12/97				
F	A755	4	Shock Absorber Upper Bush	
F	A755	4	Sway Bar Link Outer Bush	
R	A1178	4	Shock Absorber Bush All	
R	S248	8	Spring Rear Bush-All	
Utility R7 3/98 2002				
R	A1178	4	Shock Absorber Bush	
R	S248	8	Spring Rear Bush-All	
SCURRY				
<i>NB 7/85 1987</i>				
F	A1312	8	Sway Bar Link Bush	

Note: The products featured in this catalogue are supplied by Mackay Consolidated Industries Pty Ltd to suit the vehicle models indicated. © Mackay Consolidated Industries Pty Ltd 2015
www.mackayrubber.com.au

Model Series Engine Year	Loc'n	Mackay #	QTY	Description	Part Note
SHUTTLE					
<i>3/82 1990</i>					
F	A92	8	Sway Bar Link Bush		
R	A1178	4	Shock Absorber Bush		
TORANA					
<i>HB 1966 1968</i>					
F	A92	8	Sway Bar Link Bush Kit		
<i>LC, LJ, TA 1969 1974</i>					
F	A1121	2	Control Arm Lower Inner Bush <i>6 Cyl Eng.</i>		
F	A1119	4	Control Arm Upper Inner Bush <i>6 Cyl Eng.</i>		
R	A148	4	Shock Absorber Lower Bush		
R	A1169	4	Shock Absorber Upper Bush		
R	A1121	8	Trailing Arm Lower Bush <i>Standard Setting</i>		
R	A1121	4	Trailing Arm Upper Bush		
<i>LH-LX, L34, A9X, UC 1974 1980</i>					
F	A1160	2	Bump Stop Lower		
F	A1202	2	Control Arm Lower Bush Front <i>Heavy Duty (With RTS)</i>		
F	A1121	2	Control Arm Lower Bush Rear <i>Heavy Duty (With RTS)</i>		
F	A1121	4	Control Arm Lower Inner Bush Front/Rear <i>(non RTS)</i>		
F	A142	8	Retainer Washer for Shock Absorber Bush		
F	A92	8	Sway Bar Link Bush		
R	A1178	2	Shock Absorber Lower Bush		
R	A1169	4	Shock Absorber Upper Bush <i>LH</i>		
R	A1121	4	Trailing Arm Lower Bush <i>Standard Setting</i>		
R	A1121	4	Trailing Arm Upper Bush All		
VECTRA					
<i>JR, JS 2.0 & 2.2 Litre C20SE & C22SEL 6/97 12/02</i>					
F LH & RH	SM1000	2	Strut Mount		
VIVA					
<i>JF 1.8L 09/05 05/09</i>					
F LH & RH	SM1089	2	Strut Mount		
ZAFIRA					
<i>TT 2.2 Litre Z22SE 6/01 2005</i>					
F LH & RH	SM1000	2	Strut Mount		
HONDA					
ACCORD					
<i>1978</i>					
F	A2055	2	Control Arm Lower Bush		
<i>CM 2.4 Litre K24A4, K24A8, 3.0 Litre J30A4 08/02 06/08</i>					
F LH	A6369	1	SubFrame Mount		
F RH	A6370	1	SubFrame Mount		
CIVIC					
<i>ED, EC, EE Series Sedan - Hatchback 11/87 10/91</i>					
R	A2058	2	Control Arm Lower Bush <i>1988-91</i>		
R	A2053	2	Control Arm Upper Bush <i>1988-91</i>		
R	A4284	1	Trailing Arm Front Bush <i>85mm</i>		
R	A4283	1	Trailing Arm Front Bush <i>80mm</i>		
<i>EP, ES, EU 1.5 Litre D15, 1.7 Litre D17, 2.0 Litre K20 12/01 08/05</i>					
F LH	SM1083LK	1	Strut Mount Kit <i>Includes Bearing</i>		
F RH	SM1083RK	1	Strut Mount Kit <i>Includes Bearing</i>		
<i>Sedan, Hatch 3/73 1983</i>					
F	A2057	2	Control Arm Bush <i>1982-83</i>		
F	A2052	2	Control Arm Lower Bush <i>1976-77</i>		
CR-X					
<i>ED 11/87 3/92</i>					
R	A4283	1	Trailing Arm Front Bush <i>80mm</i>		
<i>EG 6/92 1994</i>					
R	A4283	1	Trailing Arm Front Bush <i>80mm</i>		

Suspension Catalogue

section
1

Model Series	Engine Year	Loc'n	Mackay #	QTY	Description	Part Note
FIT						
GD	1.3 Litre L13A, 1.5 Litre L15A 06/01 01/09					
	F LH & RH		SM1088	2	Strut Mount	
	F LH & RH		SM1088K	2	Strut Mount Kit	<i>Includes Bearing & Spring Seat</i>
JAZZ						
GD	1.3 Litre L13A, 1.5 Litre L15A 10/02 07/08					
	F LH & RH		SM1088	2	Strut Mount	
	F LH & RH		SM1088K	2	Strut Mount Kit	<i>Includes Bearing & Spring Seat</i>
ODYSSEY						
RA	2.3 Litre F23, 3.0 Litre J30A 12/99 08/05					
	F LH & RH		SM1084	2	Strut Mount	
HYUNDAI						
ACCENT						
LC	1.3 Litre G4EA, G4EH, 1.5 Litre G4EB, EC, EK 1994 12/03					
	F LH & RH		SM1068	2	Strut Mount	<i>Includes Bearing</i>
	R LH & RH		SM1072	2	Strut Mount	
COUPE						
RD	08/96 09/06					
	F LH & RH		SM1063	2	Strut Mount	
ELANTRA						
XD	1.6 Litre G4ED, 1.8 Litre G4GB, 2.0 Litre G4GC 08/96 09/06					
	F LH & RH		SM1063	2	Strut Mount	<i>Includes Bearing</i>
	R LH		SM1073	2	Strut Mount	<i>Includes Bearing</i>
	R RH		SM1074	2	Strut Mount	<i>Includes Bearing</i>
EXCEL						
X1	1.3 Litre 4G13, G4AG, 1.5 Litre G4AJ 10/94 9/99					
	F		A1312	8	Sway Bar Link Bush Kit	
X2	Bonnet opens from front grill 10/89 10/94					
	F		A1312	8	Sway Bar Link Bush	
	F LH & RH		SM1067	2	Strut Mount	<i>Includes Bearing</i>
X3	1.5 Litre G4EK, G4FK G4EH, 1.5 Litre G4EB, EC, EK 09/94 06/00					
	F LH & RH		SM1068	2	Strut Mount	<i>Includes Bearing</i>
X3 / Pony, ACCENT	10/94 9/99					
	F		A1312	8	Sway Bar Link Bush Kit	
	R		A1312	8	Sway Bar Link Bush Kit	
GETZ						
TB	1.4 Litre G4EE, 1.5 Litre G4EC, 1.6 Litre G4ED 09/02 08/11					
	F LH & RH		SM1068	2	Strut Mount	<i>Includes Bearing</i>
LANTRA						
J1	1.6 Litre G4CR, 1.8 Litre G4CN 05/91 08/95					
	F LH & RH		SM1063	2	Strut Mount	<i>Includes Bearing</i>
J2, J3	1.6 Litre G4GR, 1.8 Litre G4GM 08/95 10/00					
	F LH & RH		SM1063	2	Strut Mount	<i>Includes Bearing</i>
S COUPE & TURBO COUPE						
	6/91 12/95					
	F		A1312	8	Sway Bar Link Bush Kit	
SANTA FE						
CM	2.4 Litre G4JS, 2.7 Litre G6BA 2000 04/06					
	F LH & RH		SM1071	2	Strut Mount	<i>Includes Bearing</i>
SONATA						
	2.0 Litre G4CP, 3.0 Litre G6AT 10/89 10/93					
	F LH & RH		SM1069	2	Strut Mount	<i>Includes Bearing</i>
EF	2.0 Litre G4CP 11/93 08/98					
	F LH & RH		SM1071	2	Strut Mount	<i>Includes Bearing 1995-98</i>
Sedan	1/89 10/93					
	F		A92	8	Sway Bar Mount Link Bush	

HONDA

Note: The products featured in this catalogue are supplied by Mackay Consolidated Industries Pty Ltd to suit the vehicle models indicated. © Mackay Consolidated Industries Pty Ltd 2015
www.mackayrubber.com.au

Model Series Engine Year Loc'n	Mackay #	QTY	Description	Part Note
TUCSON				
<i>JN 2.0 Litre G4GC, D4EA 08/04 01/10</i>				
F LH & RH	SM1070	2	Strut Mount	<i>Includes Bearing</i>
INTERNATIONAL				
SCOUT				
<i>1962 8/67</i>				
F	A1178	2	Shock Absorber Lower Bush	
R	A1178	4	Shock Absorber Bush All	
ISUZU				
MU, TROOPER, COLT, BIGHORN, WIZARD 4WD				
## See GMH Rodeo, Jackaroo, Frontera ##				
JAGUAR				
MK1, MK2, S-TYPE & DAIMLER V8				
<i>1961 1974</i>				
R	A809	4	Spring Centre Mounting Pad	
MK10, 420, 420G				
F	A92	8	Sway Bar Link Bush	
JEEP				
CHEROKEE				
<i>KJ 2.5 Litre ED1, 2.8 Litre ENR, 3.7 Litre EKG 09/01 02/08</i>				
F LH	SM1076	1	Strut Mount	
F RH	SM1076	1	Strut Mount	
KIA				
RIO				
<i>BC 1.5 Litre 07/00 07/05</i>				
F LH	SM1059	1	Strut Mount	
F RH	SM1060	1	Strut Mount	
LAND ROVER				
DEFENDER				
<i>130 Cab Chassis 6/92 1999</i>				
F	A168	4	Sway Bar Link Bush	
R	A168	4	Shock Absorber Upper Bush	<i>Aftermarket Shock Absorber</i>
R	A168	4	Sway Bar Link Bush	
DISCOVERY				
<i>3 & 5 Door wagon 3/91 1999</i>				
F	A168	4	Sway Bar Link Bush	
R	A168	4	Shock Absorber Upper Bush	<i>Aftermarket Shock Absorber Up to 1992</i>
R	A168	4	Sway Bar Link Bush	
LANDROVER				
<i>110 County 11/84 1986</i>				
R	A168	4	Shock Absorber Bush Upper	
F	A168	4	Sway Bar Link Bush	
R	A168	4	Shock Absorber Upper Bush	<i>up to 92 Aftermarket Shock Absorbers</i>
R	A168	4	Sway Bar Link Bush	
F	A168	4	Sway Bar Link Bush	
R	A168	4	Shock Absorber Upper Bush	<i>up to 92 Aftermarket Shock Absorbers</i>
R	A168	4	Sway Bar Link Bush	
<i>SERIES 2, 2A & 3 6/59 1984</i>				
F	A168	4	Shock Absorber Bush	<i>Tapered Ferrule Mount</i>
F	S154	2	Spring Front Eye Bush	
F	S154	2	Spring Rear Eye Bush	
R	A168	4	Shock Absorber Upper Bush Kit	<i>LWB</i>
R	A168	8	Shock Absorber Upper/Lower Bush Kit	<i>SWB</i>
R	S154	6	Spring Bush-All	

Model Series	Engine Year	Loc'n	Mackay #	QTY	Description	Part Note
RANGE ROVER WAGON 4WD						
<i>1969 1/86</i>						
		R	A168	4	Shock Absorber Upper Bush	
<i>Wagon 4WD 1/86 2/87</i>						
		R	A168	4	Shock Absorber Upper Bush	<i>Aftermarket Shock Absorber Range Rover up to 1992</i>
		R	A168	4	Sway Bar Link Bush Kit	
		F	A168	4	Sway Bar Link Bush Kit	
		R	A168	4	Shock Absorber Upper Bush	<i>Aftermarket Shock Absorber</i>
		R	A168	4	Sway Bar Link Bush Kit	
<i>Wagon 4WD (Air Suspension) 10/92 4/95</i>						
		F	A168	4	Sway Bar Link Bush Kit	
		R	A168	4	Shock Absorber Upper Bush	<i>Aftermarket Shock Absorber</i>
		R	A168	4	Sway Bar Link Bush Kit	
LEXUS						
LX470 4WD WAGON						
<i>05/98 2004</i>						
		F	A755	4	Sway Bar End Link Bush	
LEYLAND						
P76						
<i>1973 1974</i>						
		F	A92	8	Sway Bar Link Bush	
MAZDA						
121						
<i>Sedan, Coupe 3/76 1978</i>						
		F	A1226	4	Shock Absorber Bush	
		F	A92	8	Sway Bar Link Bush	
		R	A1226	4	Shock Absorber Bush	
1300						
<i>1970 1976</i>						
		R	A92	4	Shock Absorber Bush	
1800						
<i>1969 1973</i>						
		F	A1226	4	Shock Absorber Bush	
		R	A1226	4	Shock Absorber Bush	
3						
<i>BK & BL 05/05 06/10</i>						
		F	SM1028	2	L & RH Strut Mount	
		F	SM1028K	2	L & RH Strut Mount Kit	
323						
<i>BA (BA11P1 & BA11F1) Series Sedan & Astina 7/94 5/98</i>						
		F	SM1016	2	Strut Mount	
		R	SM1030K	1	LH Strut Mount Kit	
		R	SM1029K	1	Strut Mount Kit	
		R LH	SM1030	1	Strut Mount	
		R RH	SM1029	1	Strut Mount	
<i>BD,BF Series FWD (FAMILIA) 1980 1989</i>						
		F	A1620	2	Control Arm Lower Front Bush	<i>Kit BD Series 80-85 Only</i>
		F	A2255	2	Control Arm Lower Front Bush Kit	<i>BF Series 85-89 Only</i>
		F	A1621	2	Control Arm Lower Rear Bush	<i>LH & RH STD Setting Caster</i>
		F	A1312	8	Sway Bar Link Bush	
		F	A1312	8	Sway Bar Link Bush	
		R	A2015	2	Front Control Arm Inner Bush	
		R	A2016	2	Front Control Arm Outer Bush	
		R	A2017	2	Rear Control Arm Inner Bush	
		R	A2068	2	Rear Control Arm Outer Bush	
		R	A1312	8	Sway Bar Link Bush Kit	

Model Series	Engine Year	Loc'n	Mackay #	QTY	Description	Part Note
BG Series (BG1061/2 & BG10P1/2) 10/89 10/96						
		F	A2103	2	Control Arm Lower Front Bush	<i>Comfort "38mm OD bush" S/WAGON & "ASTINA up to 94"</i>
		F	SM1031K	2	Strut Mount Kit	
		F	SM1031K	2	Strut Mount Kit	
		F	SM1031	2	Strut Mount	
		F	A1312	8	Sway Bar Link Bush	<i>S/WAGON & "ASTINA up to 94"</i>
		F	A2118	1	Sway Bar Mount to Chassis Bush	<i>S/WAGON & "ASTINA up to 94"</i>
		R	A2070	1	Stabiliser Bar Bush	<i>S/WAGON & "ASTINA up to 94"</i>
		R	SM1032	2	Strut Mount	
		R	A1312	8	Sway Bar Link Bush	<i>S/WAGON & "ASTINA up to 94"</i>
BJ 09/98 05/02						
		F LH & RH	SM1052	2	Strut Mount	
		R LH	SM1054	1	Strut Mount	
		R RH	SM1053	1	Strut mount	
FA4,FA5 (Rear wheel drive) 3/77 1981						
		F	A1861U	1	Control Arm Lower Inner Bush	
		F	A1800U	1	Control Arm Lower Inner Bush	
		F	A1457	1	Idler Arm Bush Kit	
		R	A755	4	Shock Absorber Bush All	
6						
GG 2002 01/08						
		F	SM1026K	2	Strut Mount	
626						
GC Sedan & Hatch 2/83 9/87						
		F	A2056	2	Control Arm Lower Rear Bush	1983-12/84
		F	A1312	8	Sway Bar Link Bush	
		R	A1312	8	Sway Bar Link Bush	
GD Sedan & Hatch 11/87 1/92						
		F	A2787	2	Control Arm Lower Front Bush	
		F	SM1034	2	Strut Mount Auto Trans L & RH	
		F	SM1033	2	Strut Mount Man Trans L & RH	
		F	A1312	8	Sway Bar Link Bush	
		R	SM1035	2	Strut Mount LH & RH	
		R	A1312	4	Sway Bar Link Bush	
		R	A1312	4	Sway Bar Link Upper Bush	<i>4WS</i>
GE 2.0 Litre FS 1991 1998						
		F	SM1036	2	Strut Mount	
		R	SM1037	1	Strut Mount	<i>RH Side</i>
		R	SM1038	1	Strut Mount	<i>LH Side</i>
GF 2.0 Litre FSDE 1997 2002						
		F	SM1039	2	Strut Mount LH & RH	
		R	SM1041	1	Strut Mount LH	1997-12/99
		R	SM1043	1	Strut Mount LH	01/00-12/02
		R	SM1042	1	Strut Mount RH	01/00-12/02
		R	SM1040	1	Strut Mount RH	1997-12/99
Sedan & Wagon (Rear Wheel Drive) 11/78 10/82						
		F	A92	8	Sway Bar Link Bush	
		R	A1312	8	Sway Bar Link Bush	
929						
1973 1979						
		F	A1226	4	Shock Absorber Bush	
		R	A1226	4	Shock Absorber Bush	
HB Series SEDAN 2/84 4/87						
		F	A92	8	Sway Bar Link Bush	
		R	A1312	8	Sway Bar Link Bush	
LA4MS Sedan 6/78 2/87						
		F	A92	8	Sway Bar Link Bush	
		R	A1178	2	Shock Absorber Lower Bush	
		R	A755	4	Shock Absorber Upper Bush	
929L						
LA4MS Wagon 5/78 4/87						
		F	A92	8	Sway Bar link Bush Kit	

Suspension Catalogue

Section 1

MAZDA

Model Series	Engine Year	Loc'n	Mackay #	QTY	Description	Part Note
B1500 1600 1800 2200						
<i>2WD 9/71 6/85</i>						
		F	A92	8	Sway Bar Link Bush	
		R	A755	4	Shock Absorber All	
		R	A937	8	Shock Absorber Bush All	
		R	A1219	12	Spring Bush All	
BRAVO						
<i>B2000,2200,2600 4WD & 2WD 1985 1994</i>						
		F	A92	8	Sway Bar Link Bush	
		R	A1178	4	Shock Absorber All <i>2WD</i>	
		R	S2742	8	Spring Bush-All	
		R	A1219	4	Spring Front Eye Bush	
		R	S344	8	Spring Rear Eye Bush <i>32mm OD bush, 18mm ID</i>	
E SERIES VAN						
<i>E1300,1400,1600 5/78 12/83</i>						
		F	A1312	4	Sway Bar Link to Chassis Bush	
		R	A1178	4	Shock Absorber All	
		R	A1219	4	Spring Front Eye Bush <i>5/78-80</i>	
		R	S344	8	Spring Front Eye Bush <i>81-12/83</i>	
		R	A1219	8	Spring Rear Bush-All <i>5/78-80</i>	
<i>E1800,2000,2200 2/84 2002</i>						
		R	A1178	4	Shock Absorber Upper / Lower Bush Kit	
		R	S348	8	Spring Rear Bush All	
MPV						
<i>LW 06/99 01/06</i>						
		F	SM1027K	2	LH & RH Strut Mount Kit	
MX6						
<i>Coupe (GD1021 & GD1022) 2WS & 4WS 2/89 10/91</i>						
		F	A2787	2	Control Arm Lower Front Bush	
R100 /1200 & 1300						
<i>Sedan & Coupe 11/68 1972</i>						
		F	A92	8	Sway Bar Link Bush	
RX2 & CAPELLA						
<i>Sedan & Coupe 1970 1977</i>						
		F	A1226	4	Shock Absorber Bush	
		R	A1226	4	Shock Absorber Bush	
RX3 & 808						
<i>Sedan & Coupe 1972 1976</i>						
		F	A1457	1	Idler Arm Bush Kit	
RX4						
<i>1974 1979</i>						
		F	A1457	1	Idler Arm Bush Kit	
RX5						
<i>Sedan & Coupe 3/76 1978</i>						
		F	A92	8	Sway Bar Link Bush	
		R	A1178	2	Shock Absorber Lower Bush	
		R	A755	4	Shock Absorber Upper Bush	
RX7						
<i>Series 1, 2 & 3 1979 1/86</i>						
		F	A1457	1	Idler Bush	
		F	A92	8	Sway Bar Link Bush	
		R	A1312	8	Sway Bar Link Bush	
T SERIES						
<i>T300,350BUS & 4WD,T4000 T4100,T4600 1981</i>						
		F	A1178	2	Shock Absorber Lower Bush	
		F	A755	4	Shock Absorber Upper Bush	
		R	A1178	4	Shock Absorber All	

Note: The products featured in this catalogue are supplied by Mackay Consolidated Industries Pty Ltd to suit the vehicle models indicated. © Mackay Consolidated Industries Pty Ltd 2015
www.mackayrubber.com.au



Model Series	Engine Year	Loc'n	Mackay #	QTY	Description	Part Note
TRIBUTE						
<i>2001 01/08</i>						
		F	SM1025	2	LH & RH Strut Mount	
		F	SM1025K	2	LH & RH Strut Mount Kit	
MITSUBISHI						
CANTER						
<i>FC,FD,FE SERIES 1979 1991</i>						
		F	A1178	2	Shock Absorber Lower Bush	
		R	A1178	4	Shock Absorber All	
CENTURA						
<i>KB-KC 1975 1978</i>						
		F	A92	8	Sway Bar Link Bush	
		R	A168	4	Panhard Rod to Diff Mount	
CORDIA						
<i>AA, AB, AC Hatchback 1983 1989</i>						
		F	A92	8	Sway Bar Link to Chassis Bush	
EVO SERIES						
<i>EVO 7,8</i>						
		F	A1520	1	Sway Bar Mount To Chassis Bush 22mm ID	Check Bar Dia
		F	A1523	2	Sway Bar Mount To Chassis Bush 26mm ID	Check Bar Dia
EXPRESS						
<i>L200 MC 10/82 7/85</i>						
		F	A755	4	Shock Absorber Upper Bush Kit	
		R	A1178	4	Shock Absorber Upper / Lower Bush Kit	
<i>L300 SA - SE 2WD & 4WD 3/81 1986</i>						
		F	A755	4	Shock Absorber Upper Bush	
		R	A1178	4	Shock Absorber Upper/ Lower Bush	
FTO						
<i>Sports Coupe 1995 1999</i>						
		R	A92	8	Sway Bar Link Bush Kit	
GALANT						
<i>GA, GB, GC, GD 1971 1976</i>						
		F	A1312	8	Sway Bar Link Bush	
LANCER						
<i>1.5 Litre 4G91 1993 2000</i>						
		F	SM1044K	2	Strut Mount Kit	
		R	SM1046K	2	Strut Mount Kit	
<i>CA, CB 9/88 9/92</i>						
		F	A92	8	Sway Bar Link Bush	
		R	A92	8	Sway Bar Link Bush	
<i>CC Sedan Coupe 10/92 5/96</i>						
		F	A92	8	Sway Bar Link Bush	
		R	A92	8	Sway Bar Link Bush	
<i>CHASSIS CS2A 1.5 Litre 4G15 2001 2010</i>						
		F	SM1047	2	Strut Mount LH & RH	
		R	SM1048K	2	Strut Mount LH & RH	
<i>LA, LB, LC RWD Sedan 1974 1981</i>						
		F	A1326	2	Strut Bar to Chassis Bush Kit	
		F	A92	8	Sway Bar Link Bush	
<i>LM 1.6 Litre 4G92 1996 1998</i>						
		R	SM1045	2	Strut Mount L & RH	
MAGNA						
<i>TE - TW 02/96 07/05</i>						
		F	SM1050	2	Strut Mount	
<i>TM, TN, TP (V3000) 4/85 2/91</i>						
		F	A92	8	Sway Bar Link Bush Kit	

Suspension Catalogue

Section 1

MITSUBISHI

Model Series	Engine Year	Loc'n	Mackay #	QTY	Description	Part Note
MIRAGE						
<i>1.6 Litre 4G92 1993 2000</i>						
		F	SM1044K	2	Strut Mount Kit	
		F	SM1045	2	Strut Mount LH & RH	<i>1997-2000</i>
		R	SM1046K	2	Strut Mount Kit	
<i>CHASSIS DG3A 1.1.6 Litre 1.6 Litre 4G18 Litre 4G15 2001 2003</i>						
		F	SM1047	2	Strut Mount LH & RH	
		R	SM1048K	2	Strut Mount LH & RH	
NIMBUS / CHARIOT						
<i>UA,UB,UC 5/84 1991</i>						
		F	A92	8	Sway Bar Link to Chassis Bush	
PAJERO / MONTERO						
<i>NA, NB, NC, ND, NE, NF & NG SWB & LWB 1983 1991</i>						
		F	A2062	2	Control Arm Lower Bush	
		F	A92	8	Sway Bar Link to Chassis Bush	
		F	A92	8	Sway Bar Link to Lower Arm	
		R	A1178	4	Shock Absorber Bush All	<i>Leaf spring models only</i>
		R	A92	8	Sway Bar Link Bush Kit	
<i>NH, NJ, NK & NL 5/91 4/02</i>						
		F	A92	8	Sway Bar Link Bush Kit	
		R	A92	8	Sway Bar Link Bush Kit	
SIGMA						
<i>GJ, GK, GN 1982 1987</i>						
		F	A1326	2	Strut Bar Front Bush	
		F	A92	8	Sway Bar Link Bush	
SIGMA, SCORPION						
<i>GE & GH 10/77 2/82</i>						
		F	A2059	2	Control Arm Lower Bush	<i>Scorpion Only</i>
		F	A1326	2	Strut Bar to Chassis Front Bush	
		F	A92	8	Sway Bar Link Bush	
STARION						
<i>JA, JB, JD Hatchback 1982 8/87</i>						
		F	A1326	2	Strut Bar to Chassis Mount	
		F	A92	8	Sway Bar Link Bush Kit	
STARWAGON						
<i>SF,SH,SJ 2 & 4WD 10/86 9/94</i>						
		F	A755	4	Shock Absorber Upper Bush	
		F	A92	8	Sway Bar Link Bush Kit	
		R	A168	4	Shock Absorber Lower Bush	
TRITON						
<i>ME, MF, MG, MH & MJ (2WD & 4WD) 1986 9/96</i>						
		F	A92	8	Sway Bar Link Bush	<i>2WD</i>
		F	A755	4	Sway Bar Link to Chassis Bush	<i>4WD</i>
		R	A1178	4	Shock Absorber Bush All	
<i>MK 2WD & 4WD 10/96 2002</i>						
		R	A1178	4	Shock Absorber Upper/Lower Bush	
MORRIS						
1100 SERIES						
<i>1964 1968</i>						
		F	A1032	4	Strut Bar to Control Arm Bush	
1300,1500 & NOMAD						
<i>1969 1972</i>						
		F	A1032	4	Strut Bar to Control Arm Bush	
ISIS						
<i>1956 1957</i>						
		R	S112	12	Spring Bush	

Note: The products featured in this catalogue are supplied by Mackay Consolidated Industries Pty Ltd to suit the vehicle models indicated. © Mackay Consolidated Industries Pty Ltd 2015
www.mackayrubber.com.au

Model Series	Engine Year	Loc'n	Mackay #	QTY	Description	Part Note
J2 MINI BUS & VAN						
<i>1960 1967</i>						
		F	S109	4	Spring Bush	
		R	A148	4	Shock Absorber Lower Bush	
		R	S109	2	Spring Bush	
MAJOR						
<i>1958 1961</i>						
		F	A775	4	Tie Bar Bush	
		R	S112	12	Spring Bush	
MAJOR ELITE						
<i>MK II, III 1962 1963</i>						
		F	S112	4	Inner Fulcrum Pin Bush	
		F	A775	4	Tie Bar Bush	
		R	S109	12	Spring Bush	
MARSHALL						
<i>1957 1960</i>						
		F	A486	4	Upper Outer Control Arm Bush	
MINI						
<i>,MOKE, MINI K 850,1100, Deluxe, K, Cooper 1971 1978</i>						
		R	A755	2	Upper Outer Shock Absorber Bush <i>(Stepped) Clubman</i>	
MINOR 1000 ALSO RILEY & WOLSELEY 1.5						
<i>1950 1961</i>						
		F	A775	4	Strut Bar to Chassis Mount Tie Bar Bush	
		R	S112	1	Spring Rear Bush-All	
OXFORD V						
<i>1960 1962</i>						
		F	A486	4	Upper Outer Control Arm Bush	
NISSAN						
1200						
<i>Sedan & Ute 5/70 4/85</i>						
		F	A1228	4	Strut Bar to Chassis Mount Bush	
		F	A1312	8	Sway Bar Link Bush	
		R	A1178	4	Shock Absorber Upper/Lower Bush 16mm ID <i>Ute & station wagon</i>	
120Y						
<i>MODEL B210 1974 1979</i>						
		F	A1459	1	Idler Arm Bush Kit Tapered style bush	
		F	A1228	4	Strut Bar to Chassis Bush	
		F	A1312	8	Sway Bar Link Bush	
		R	A92	4	Shock Absorber Lower Bush Sedan & Wagon	
		R	A148	4	Shock Absorber Upper Bush Sedan & Wagon	
		R	A1178	4	Shock Absorber Upper/Lower Bush Kit 16mm ID <i>Measure Pin Mount for correct size</i>	
		R	A1229	8	Spring Shackle Upper Bush	
1600						
<i>Model P510 1965 1972</i>						
		F	A1256	4	Strut Bar to Chassis Bush	
		F	A92	8	Sway Bar Link Bush	
		F	A1311	4	Transverse Link Bush	
		R	A1178	2	Shock Absorber Lower Mount <i>Wagon Only</i>	
180B						
<i>Model P610 1972 1977</i>						
		F	A1256	4	Strut Bar Bush	
		F	A1312	8	Sway Bar Link Bush	
		F	A1311	4	Transverse Link Bush	
		R	A1178	4	Shock Absorber Lower Bush	
		R	A1226	4	Shock Absorber Upper Bush	
180SX						
<i>S13 1984-96</i>						
		R	A1312	8	Sway Bar Link Bush Kit	

Suspension Catalogue

Section 1

NISSAN

Model Series	Engine Year	Loc'n	Mackay #	QTY	Description	Part Note
200B						
<i>Model P810 1977-88</i>						
	F		A1459	1	Idler Arm Bush Kit Tapered style bush	
	F		A1256	4	Strut Bar to Chassis Bush	
	F		A1312	8	Sway Bar Link Bush	
	F		A1496	1	Sway Bar Mount to Chassis Bush Kit 20mm ID	
200SX						
<i>S14 Series 1 & 2 & S15 10/96 2002</i>						
	R		A1312	8	Sway Bar Link Bush Kit	
240K						
<i>1973 1981</i>						
	F		A92	8	Shock Absorber Bush	
	R		A1178	2	Shock Absorber Upper Bush	
240Z COUPE						
<i>1970 1974</i>						
	F		A1256	4	Strut Bar to Chassis Bush	
260Z						
<i>Coupe 1974 1978</i>						
	F		A1256	4	Strut Bar to Chassis Mount	
	F		A92	8	Sway Bar Link Bush	
280ZX						
<i>Sports 1978 1984</i>						
	F		A1256	4	Strut Bar to Chassis Mount Bush	
	F		A1312	8	Sway Bar Link Bush	
	R		A1312	8	Sway Bar Link Bush	
300ZX						
<i>Z31 Coupe 5/84 12/89</i>						
	F		A1256	4	Strut Bar to Chassis Mount Bush	
	F		A92	8	Sway Bar Link Bush Kit	
	R		A1312	8	Sway Bar Link Bush Kit	
620						
<i>Utility 1500 7/72 3/78</i>						
	F		A755	4	Shock Absorber Upper Bush	
	F		A92	8	Sway Bar Link Bush	
	R		A1178	2	Shock Absorber Upper Bush	
	R		S260	8	Spring Upper Bush	
720						
<i>Utility, Dual Cab, Cab Chassis 2 & 4WD 1/80 12/85</i>						
	F		A1459	1	Idler Bush <i>2WD</i>	
	F		A755	4	Shock Absorber Upper Bush	
	F		A92	8	Sway Bar Link Bush	
	R		A1178	4	Shock Absorber Lower Bush <i>Eye Fitting</i>	
	R		A1178	2	Shock Absorber Upper Bush	
BLUEBIRD						
<i>U13 Sedan SSS 9/93 9/97</i>						
	R		A1312	8	Sway Bar Link Bush Kit	
<i>YJ910 Sedan & WYJ910 Wagon 5/81 6/86</i>						
	F		A92	8	Sway Bar Link Bush	
	R		A1178	2	Shock Absorber Lower Bush <i>Wagon</i>	
DATSUN FAIRLADY						
<i>2000 2 Door Sports Roadsters 1967 1970</i>						
	F		A1226	8	Shock Absorber Upper/ Lower Bush	
	R		A1226	4	Shock Absorber Lower Bush	
	R		A1178	4	Shock Absorber Upper Bush	
EXA						
<i>Coupe 1983 1984</i>						
	F		A1312	4	Sway Bar Link Lower Bush	## See Nissan N12 Pulsar Series ##

Note: The products featured in this catalogue are supplied by Mackay Consolidated Industries Pty Ltd to suit the vehicle models indicated. © Mackay Consolidated Industries Pty Ltd 2015
www.mackayrubber.com.au

Model Series Engine Year	Loc'n	Mackay #	QTY	Description	Part Note
GAZELLE					
<i>Coupe, Hatchback S12 1984-89</i>					
F	A92	8	Sway Bar Link Bush		
INFINITY					
<i>G20</i>					
F	A1312	8	Sway Bar Link Bush Kit		
MAXIMA					
<i>A32 01/95 10/00</i>					
R	SM1061K	2	LH & RH Strut Mount		
<i>HJ30 Series 5/90 1/95</i>					
R	A1312	8	Sway Bar Link Bush Kit		
MURANO					
<i>Z51 3.5 Litre 01/09 01/13</i>					
F	SM1022	2	Strut Mount		
R	SM1023	2	Strut Mount		
NAVARA					
<i>D21 Utility 2WD & 4WD 1/86 3/97</i>					
F	A92	8	Sway Bar Link Bush		
R	A1178	4	Shock Absorber Bush All		
R	A2329	2	Spring Front Eye Bush <i>4WD</i>		
R	S319	8	Spring Rear Bush-All <i>Except V6</i>		
<i>D22 Utility 2WD & 4WD 4/97 2002</i>					
R	A2329	2	Spring Front Eye Bush		
R	S319	8	Spring Rear Bush-All		
NOMAD					
<i>C22, C23 Wagon, Seriena, Vanette 12/86 9/99</i>					
R	A1178	4	Shock Absorber Upper/Lower Bush		
PATHFINDER					
<i>r50 3.3 Litre 12/98 6/05</i>					
F LH & RH	SM1020	2	Strut Mount		
PATHFINDER / TERRANO					
<i>WD21 4WD Wagon 2/86 8/94</i>					
F	A937	4	Shock Absorber Upper Bush		
F	A92	8	Sway Bar Link Bush		
R	A1178	4	Shock Absorber Upper/Lower Bush		
R	A92	8	Sway Bar Link Bush		
PATROL					
<i>160 Series MQ SWB & LWB (Round Headlight) 6/80 10/83</i>					
F	A937	8	Shock Absorber Upper/Lower Bush		
R	A937	4	Shock Absorber Lower Bush		
R	A1178	4	Shock Absorber Upper Bush		
R	S288	4	Spring Rear Eye Bush <i>OE: 55046-R8000</i>		
R	S287	4	Spring Shackle Upper Bush <i>OE: 55046-C6006</i>		
<i>MK SWB & LWB (Rectangular Headlight) 11/83 12/87</i>					
F	A937	4	Shock Absorber Upper/Lower Bush		
R	A937	4	Shock Absorber Lower Bush		
R	A1178	4	Shock Absorber Upper Bush		
R	S288	4	Spring Rear Eye Bush <i>OE: 55046-R8000</i>		
R	S287	4	Spring Shackle Upper Bush <i>OE: 55046-C6006</i>		
<i>Y60 GQ Cab Chassis LEAF SPRING (Front & Rear) 2/88 2004</i>					
F	A168	4	Shock Absorber Upper Bush		
F	A92	8	Sway Bar Link Bush		
R	S254	12	Spring Rear Bush All Standard		
<i>Y61 Series GU Wagon/Safari 12/97 2002</i>					
F	A92	8	Sway Bar Link Bush Kit		
PINTARA					
<i>R31 8/86 10/90</i>					
F	A1256	4	Strut Bar to Chassis Mount		
F	SM1433	2	Strut Mount		
F	A92	8	Sway Bar Link Bush Kit		

Suspension Catalogue

Model Series	Engine Year	Loc'n	Mackay #	QTY	Description	Part Note
		R	A1178	2	Shock Absorber Lower Bush	<i>Station Wagon</i>
		R	A1312	8	Sway Bar link Bush Kit	
U12	11/89 4/93					
		F	A92	8	Sway Bar Link Bush	
		R	A1312	8	Sway Bar Link Bush	
PRIMERA						
P10	1990 1995					
		F	A1312	8	Sway Bar Link Bush Kit	
PULSAR						
N13 (SENTRA) Sedan & Hatchback	5/87 1991					
		F	A1312	4	Sway Bar Link Lower Bush	
		R	A2051	2	Control Arm Bush	
N14 (SENTRA) Sedan & Hatchback	10/91 9/95					
		R	A1312	4	Sway Bar Link Upper Bush	
N15	01/95 10/00					
		F	SM1051	2	Strut Mount	
		R	SM1061K	2	LH & RH Strut Mount	
SKYLINE						
C210	1978 1981					
		F	A1457	1	Idler Arm Bush Kit	
		F	A1256	4	Strut Bar to Chassis Bush	
		F	A1312	8	Sway Bar Link Bush	
R30	3/86 6/86					
		F	A1256	4	Strut Bar to Chassis Mount	
		F	A92	8	Sway Bar Link Bush Kit	
		R	A1178	2	Shock Absorber Lower Bush S/Wagons Only	
		R	A92	8	Sway Bar Link Bush	
R31	7/86 5/91					
		F	A1256	4	Strut Bar to Chassis Mount Bush	
		F	SM1433	2	Strut Mount	
		F	A92	8	Sway Bar Link Bush Kit	
		R	A1178	2	Shock Absorber Lower Bush S/Wagons Only	
R32 GTR 4WD / 2WD Turbo	1989 3/93					
		F	A92	8	Sway Bar Link Bush	
		R	A1312	8	Sway Bar Link Bush Kit	
STANZA						
A10	10/78 9/83					
		F	A1228	4	Strut Bar Bush	
		F	A1312	8	Sway Bar Link Bush	
		F	A1311	4	Transverse Link Bush	
		R	A2054	4	Lower Link Bush	
SUNNY						
MODEL B310 VB310	3/79 1981					
		F	A1312	8	Sway Bar Link Bush Kit	
		R	A1178	4	Shock Absorber Bush All <i>P/Van Only</i>	
TERRANO						
					## See Nissan WD21 & R50 Pathfinder ##	
TIIDA						
C11	1.8 Litre MR18DE 05 2013					
		FLH	SM1018	1	Strut Mount	
		FLH	SM1018K	1	Strut Mount Kit <i>Includes Bearing</i>	
		FRH	SM1017	1	Strut Mount	
		FRH	SM1017K	1	Strut Mount Kit <i>Includes Bearing</i>	
URVAN						
E20	1973 1980					
		F	A755	4	Shock Absorber Upper Bush	
		R	A937	4	Shock Absorber Lower Mount	
		R	A1178	2	Shock Absorber Upper Mount	
E23	1981 2/87					
		F	A755	4	Shock Absorber Upper Bush	
		F	A92	8	Sway Bar Link Bush	

Note: The products featured in this catalogue are supplied by Mackay Consolidated Industries Pty Ltd to suit the vehicle models indicated. © Mackay Consolidated Industries Pty Ltd 2015
www.mackayrubber.com.au

Model Series	Engine Year	Loc'n	Mackay #	QTY	Description	Part Note
		R	A937	4	Shock Absorber Lower Bush	
		R	A1178	2	Shock Absorber Upper Bush	
		R	S290	4	Spring Front Eye Bush	
		R	S288	4	Spring Rear Upper Bush	
E24 3/87 12/93						
		F	A92	8	Sway Bar Link Bush	
		R	A1178	2	Shock Absorber Bush	

VANETTE						
C120, Nomad, Serena 1978 1987						
		F	A1178	2	Shock Absorber Lower Bush	
		R	A1178	4	Shock Absorber All	

PONTIAC						
GTO						
2003 2005						
		F	A2427	2	Control Arm Lower Inner Bush	
		F	A2138	2	Strut Bar to Lower Control Arm Bush	
		F	SM2551K	2	Strut Mount Bush LH & RH	<i>For standard application use only Kit includes bearing and Bushing</i>
		F	SM2551	2	Strut Mount Bush LH & RH	<i>For standard application use only</i>
		F	A2906	4	Sway Bar Link Bush	<i>(Strut end Only)</i>
		R	A2959	2	Control Arm Inner Bush	<i>IRS Rubber Bush</i>
		R	A2960	2	Control Arm-Outer Bush	<i>IRS Rubber Bush</i>
		R	A2961	2	Crossmember to Chassis Bush	

SUBARU						
IMPREZA, LEGACY, LIBERTY						
1.5 Litre EJ16, 1.6 Litre EJ16, 1.8 Litre EJ18, 2.0 Litre EJ20 01/92 12/04						
		F	SM1064	2	LH & RH Strut Mount	

SUZUKI						
CARRY VAN ST80, ST90						
6/78 6/85						
		R	S281	8	Spring Rear Bush All	

SIERRA						
4WD (Leaf Spring) Hardtop, Softtop & Utility 1981 1996						
		F	A1178	2	Shock Absorber Lower Bush	
		F	A755	4	Shock Absorber Upper Bush	
		F	S281	8	Spring Front Bush All	
		F	A1312	8	Sway Bar Link Bush	
		R	A1178	8	Shock Absorber Bush All	
		R	S281	8	Spring Rear Eye Bush	

LJ50, 50V, 80, 80V, 81. 1974 1981						
		F	A1178	2	Shock Absorber Lower Bush	
		F	A755	4	Shock Absorber Upper Bush	
		F	S281	8	Spring Front Bush All	
		R	A1178	8	Shock Absorber Lower	
		R	A1178	8	Shock Absorber Upper	<i>LJ50, LJ50V</i>
		R	A755	4	Shock-Absorber - Upper Bush	<i>LJ80, LJ81</i>
		R	S281	8	Spring Rear Eye Bush	

SUPER CARRY						
High Roof Van (SK410) 7/85 1992						
		F	A1312	8	Sway Bar Link Bush Kit	
		R	S281	8	Spring Rear Bush All	

SWIFT						
GA, GC, GL GTi Twin Cam 3/84 12/88						
		R	S281	1	Spring Rear Bush-All	<i>GC, GL</i>
		R	A92	8	Sway Bar Link Bush	<i>GA</i>
GL GTi CLX Sedan & Hatchback 2 & 4WD 1/89 3/94						
		F	A1312	4	Sway Bar Link Lower Bush	
SF413, SF416 1989 1995						
		F	SM1062K	2	LH & RH Strut Mount Kit	

Suspension Catalogue

Section
1

SUZUKI

Model Series	Engine Year	Loc'n	Mackay #	QTY	Description	Part Note
VAN						
<i>ST80, ST90 6/78 6/85</i>						
		R	S281	8	Spring Rear Bush-All	
VITARA						
<i>JLX Hardtop & Soft-top 4WD 7/88 5/97</i>						
		F	A92	8	Sway Bar Link Lower Bush	
TOYOTA						
4-RUNNER / SURF						
<i>IFS Front & Coil Rear, LN130, RN, YN, VZN130 9/88 10/97</i>						
		F	A92	8	Sway Bar Link Bush Kit	
		R	A168	4	Shock-Absorber - Lower Bush	
<i>IFS Front & Leaf Rear, YN63, LN61 8/85 8/88</i>						
		F	A92	8	Sway Bar Link Bush Kit	
		R	S248	12	Spring Bush All LN61, YN63. OE# 90385-18046	
<i>Leaf Spring Front & Rear</i>						
		F	A1488	8	Shock-Absorber - Upper Bush	
		R	A168	8	Shock-Absorber - Upper / Lower Bush	
		R	S248	12	Spring Bush All OE# 90385-18086	
AVALON						
<i>MCX10 1999 2006</i>						
		FLH	SM1013	1	Strut Mount	
		FRH	SM1012	1	Strut Mount	
CAMRY						
<i>SV10, SV11, CV10, CV11, Vista 4/83 4/87</i>						
		F	SM1004	2	Strut Mount	
		R	A1312	4	Sway Bar Link Lower Bush	
		R	A1307	4	Sway Bar Link Upper Bush	
<i>SV20, SV21, VZV21 1986 1993</i>						
		F	SM1010	2	Strut Mount <i>Replaces OE # 4860932030</i>	
		R	SM1011	2	Strut Mount <i>Replaces OE # 4875032040</i>	
<i>SXV20 1996 2002</i>						
		FLH	SM1013	1	Strut Mount	
		FRH	SM1012	1	Strut Mount	
CAMRY / VIENTA						
<i>SDV10, VDV10 Sedan & Wagon 2/93 1997</i>						
		F	A2962	2	Control Arm Lower Inner Front Bush	
		F	A2963	2	Control Arm Lower Outer Bush	
CELICA						
<i>RA60, 63, 65 8/81 7/85</i>						
		F	A1312	8	Sway Bar Link Bush	
		R	A1178	2	Shock Absorber Lower Bush	
		R	A755	4	Shock Absorber Upper Bush	
		R	A1307	4	Sway Bar Link Lower Bush	
		R	A1312	4	Sway Bar Link Upper Bush	
<i>ST185 & ST205 03/90 08/99</i>						
		R	A6692	1	Cross Member Diff Support Mount	
<i>TA22, TA23, RA23, RA28 12/72 1977</i>						
		F	A92	8	Sway Bar Link Bush	
		R	A1178	2	Shock Absorber Lower Bush	
		R	A755	4	Shock Absorber Upper Bush	
COROLLA						
<i>AE 86 RWD Sprinter 5/83 5/87</i>						
		F	A92	8	Sway Bar Link Bush Kit	
		R	A1307	4	Sway Bar Link Lower Bush	
		R	A1312	4	Sway Bar Link Upper Bush	
<i>AE100, 101, 102, EE100, CE100 1991 2001</i>						
		F	SM1007	2	Strut Mount	
		R	SM1009	1	Strut Mount LH	
		R	SM1008	1	Strut Mount RH	

Note: The products featured in this catalogue are supplied by Mackay Consolidated Industries Pty Ltd to suit the vehicle models indicated. © Mackay Consolidated Industries Pty Ltd 2015
www.mackayrubber.com.au

TOYOTA

Model Series	Engine Year	Loc'n	Mackay #	QTY	Description	Part Note
		R LH	SM1009	1	Strut Mount	<i>Replaces OE #44807212080</i>
AE80, AE82 Seca CS Sedan & Hatchback 1984 1988						
		F	SM1004	2	Strut Mount	<i>Replaces OE # 4860920050</i>
		R	SM1005	2	Strut Mount	<i>Replaces OE #4875012020</i>
		F	A1312	8	Sway Bar Link Bush	
		R	A1307	4	Sway Bar Link Lower Bush	
		R	A1312	4	Sway Bar Link Upper Bush	
AE92,95, EE90 1987 1995						
		R	SM1006	2	Strut Mount	<i>Replaces OE #4860912190 4860612192</i>
AE92,AE93, AE95 Sedan, Hatchback & Seca 1/94 8/94						
		F	A92	8	Sway Bar Mount Link Bush Kit	
EE80 1.3 Litre 2E 1985 1988						
		F	SM1004	2	Strut Mount	<i>Replaces OE # 4860920050</i>
		R	SM1005	2	Strut Mount	<i>Replaces OE #4875012020</i>
KE10, 11Sedan KE16, 18 Wagon 1966 1970						
		R	S252	8	Spring Rear Bush-All	
KE20, 25, 26 1972 1975						
		F	A1312	8	Sway Bar Bush All	
		R	S252	8	Spring Rear Bush-All	
KE30, KE35, KE38, KE50, KE55 1974 1981						
		F	A1312	8	Sway Bar Link Bush	
		R	S250	8	Spring Rear Eye Bush	
KE70, KE71, KE72, AE70, AE71, TA18, TE72 1979 8/85						
		F	A1312	8	Sway Bar Link Bush	
		R	A1178	2	Shock Absorber Lower Bush	
		R	A755	4	Shock Absorber Upper Bush	
		R	A1307	4	Sway Bar Link Lower Bush	<i>Sedan replaces OE 90385-1102</i>
		R	A1312	4	Sway Bar Link Upper Bush	<i>Sedan OE 48817-12010</i>
CORONA						
RT104,118 8/73 5/79						
		F	A92	8	Sway Bar Link Bush	
RT40 1964 1974						
		F	A92	8	Shock Absorber Upper Bush	
		F	A92	8	Sway Bar Link Bush	
		R	A1178	2	Shock Absorber Lower Bush	
ST141, RT142 Avante Sedan & Wagon 11/85 11/87						
		F	A1312	8	Sway Bar Link Bush	
		R	A1178	2	Shock Absorber Lower Bush	
		R	A755	2	Shock Absorber Upper Bush	
		R	A1307	4	Sway Bar Link Lower Bush	<i>Solid Axle</i>
		R	A1312	4	Sway Bar Link Upper Bush	
ST150 1.8 Litre 1S 1984 1989						
		F	SM1004	2	Strut Mount	<i>Replaces OE # 4860920050</i>
XT130 1980 1983						
		F	A92	8	Sway Bar Link Bush	
		R	A1178	2	Shock Absorber Lower Bush	
		R	A755	4	Shock Absorber Upper Bush	
		R	A92	8	Sway Bar Link Bush Sedan	
CRESSIDA						
MX32, MX62 12/76 7/84						
		F	A1312	8	Sway Bar Link Bush	
		R	A1178	2	Shock Absorber Lower Bush	
		R	A755	4	Shock Absorber Upper Bush	
MX73 11/85 9/88						
		F	A755	8	Sway Bar Link Bush	
		R	A1178	2	Shock Absorber Lower Bush	
		R	A1312	8	Sway Bar Link Bush Kit	
CROWN						
MS55, 65, 85, 95, 111, 112, 9/67 1983						
		F	A755	4	Shock Absorber Upper Bush	
		F	A92	8	Sway Bar Link Bush	
		R	A1178	2	Shock Absorber Lower Bush	



Note: The products featured in this catalogue are supplied by Mackay Consolidated Industries Pty Ltd to suit the vehicle models indicated. © Mackay Consolidated Industries Pty Ltd 2015 www.mackayrubber.com.au

Suspension Catalogue

Model Series	Engine Year	Loc'n	Mackay #	QTY	Description	Part Note
		R	A755	4	Shock Absorber Upper Bush	
		R	A1312	8	Sway Bar Link Bush	
CROWN ROYAL						
<i>MS123 Sedan 10/83 5/86</i>						
		F	A92	8	Sway Bar Link Bush	
		R	A1178	2	Shock Absorber Lower Bush	
		R	A1312	8	Sway Bar Link Bush	
DYNA						
<i>RU10 1970 1977</i>						
		F	A1178	4	Shock Absorber Bush All	
		R	A1178	4	Shock Absorber Bush All	
<i>RU12, RU15 1970 1977</i>						
		F	A1178	4	Shock Absorber Bush All	
		R	A1178	4	Shock Absorber Bush	
<i>RU20, RU30 8/77 8/84</i>						
		F	A1178	2	Shock Absorber Lower Bush	
		R	A1178	4	Shock Absorber Bush All	
<i>SERIES 100 (YH81,LH80) 1985 1995</i>						
		F	A755	4	Shock Absorber Upper Bush	
		F	A92	8	Sway Bar Link Bush	
<i>SERIES 200 (BU60,65,66) 1985 1995</i>						
		F	A1178	2	Shock Absorber Lower Bush	
		F	A755	4	Shock Absorber Upper Bush	
		R	A1178	4	Shock Absorber Bush All	
ECHO						
<i>NCP10,12,13 1995 2005</i>						
		F	SM1015	2	Strut Mount	
HI ACE						
<i>LH & RZH 100 Series Van, Wagon & Commuter Bus 11/89 2002</i>						
		F	A755	4	Shock-Absorber - Upper Bush	
		F	A92	8	Sway Bar Link Bush	
		R	A168	4	Shock Absorber Lower Bush	
		R	A1178	2	Shock Absorber Upper Bush	
<i>RH11, 20, 32, 42 2/67 11/82</i>						
		F	A92	8	Sway Bar Link Bush	
		R	A1178	4	Shock Absorber Upper/Lower Bush All	
		R	S248	12	Spring Bush-All LH11, RH11 11/82-7/85	
		R	S248	4	Spring Shackle Upper Bush RH20, 32, 42	
<i>YH50#, 60#, 70# & LH50#, 61#, 71# Series 12/82 9/89</i>						
		F	A755	4	Shock Absorber Upper Bush	
		F	A92	8	Sway Bar Link Bush	
		R	S248	4	Spring Shackle Upper Bush	
HILUX						
<i>2WD RN40, LN40, RN46 & LN46 11/81 2/87</i>						
		F	A755	4	Sway Bar Link Bush Kit	
		R	S248	8	Spring Rear Bush-All OE 93085-18046	
<i>2WD LN30, LN40 & RN30, RN40 8/78 2/87</i>						
		F	A755	4	Sway Bar Link Bush	
		R	S248	8	Spring Rear (Upper & Lower) Bush All OE# 90385-18046	
<i>2WD LN50, RN50, YN50 Series 8/83 8/88</i>						
		F	A755	4	Sway Bar Link Bush Kit	
		R	S248	12	Spring Bush-All	
<i>2WD RN10, 13, 15, 16, 20, 22, 23, 25 Series 3/68 7/78</i>						
		F	A92	8	Sway Bar Link Bush	
		R	A1178	4	Shock Absorber Bush All	
		R	S248	12	Spring Bush-All OE 90385-18046	
<i>2WD RN85, RN90, LN85, LN86, LN90, YN85, LZ, RZN Series 10/88 2003</i>						
		F	A755	4	Shock Absorber Upper Bush	
		F	A92	8	Sway Bar Link Bush	
		R	A1178	4	Shock Absorber Bush All	
		R	S248	4	Spring Front Eye Bush excluding RN90	
		R	S248	8	Spring Rear Bush All	

Note: The products featured in this catalogue are supplied by Mackay Consolidated Industries Pty Ltd to suit the vehicle models indicated. © Mackay Consolidated Industries Pty Ltd 2015
www.mackayrubber.com.au

TOYOTA

Model Series	Engine Year	Loc'n	Mackay #	QTY	Description	Part Note
4WD "F&R LEAF SPRING" RN36/46, LN36/46, LN65/67, YN65/67, LN106, RN105 1/79 10/97						
		F	S248	8	Spring Bush- All	(OE:90385-18046) (Standard)
		R	A168	8	Shock Absorber - Upper / Lower Bush	Suited to 8/1983 - 10/1997
		R	A1178	4	Shock Absorber Upper / Lower Bush	Kit Suited to 1/1979 - 7/1983
		R	S248	12	Spring Bush-All Kit	(OE:90385-18086)
4WD "IFS FRONT" LN107, RN106, LN111, RN110 8/88 9/97						
		F	A92	8	Sway Bar Link Bush Kit	
		R	S248	12	Spring Bush All	LN61, YN63 OE 90385-18046
		R	S248	4	Spring Rear Eye Bush Kit	LN, RN110, 111, 107 (Standard)
4WD IFS FRONT Leaf Spring Rear LN172R, LN167, RZN169, KZN165R, RZN147R, VZN172R 10/97 04						
		F	A92	8	Sway Bar Link Bush Kit	
		R	S248	4	Spring Rear Eye Bush Kit	
KM 30,31 9/85-8/88						
<i>9/85 8/88</i>						
		F	A92	8	Sway Bar Link Bush	
		R	A1178	4	Shock Absorber Bush All	
KM 35, KM 36, CM35, YM40, YM41, 2 & 4WD						
<i>1/86 3/92</i>						
		F	A92	8	Sway Bar Link Bush	
		R	A1178	4	Shock Absorber Bush All Leaf Spring	
		R	A755	4	Shock Absorber Lower Bush	
		R	A1178	2	Shock Absorber Upper Bush	
LANDCRUISER						
100 Series IFS (Independent Front Suspension) 6/98 2003						
		F	A755	4	Sway Bar Link to Chassis Bush	
		R	A1307	4	Sway Bar End Link Bush	
105 Series (Solid Axle Front Suspension) 6/98 03						
		R	A168	4	Shock-Absorber - Lower Bush	
		R	A1869	4	Trailing Arm Lower Bush All	
		R	A1870	4	Trailing Arm Upper Bush All	
40 Series 4WD 1968 1980						
		F	A1178	4	Shock Absorber Mount Bush All	
		F	S230	12	Spring Bush-All (Standard)	
		R	A1178	4	Shock Absorber Bush All	
		R	S230	12	Spring Bush-All	(OE:90385-15002)(Standard)
42 Series 4WD 1979 10/84						
		F	A1178	4	Shock Absorber Upper/Lower Bush	
		F	S254	12	Spring Bush-All	(OE:90385-18002)(Standard)
		F	A92	8	Sway Bar Link Bush Kit	
		R	A168	8	Shock Absorber Upper/Lower Bush Kit	
		R	S254	12	Spring Bush-All	(OE: 90385-18002) (Standard)
		R	A1307	4	Sway Bar Link Bush Kit	
45,47 Series 4WD 1972 1984						
		F	A1178	4	Shock Absorber Mount Bush All	
		F	S230	12	Spring Bush-All	STD 72 to 7/80 Only
		F	A92	8	Sway Bar Link Bush Kit	
		R	A1178	4	Shock Absorber Mount Bush All	72 to 7/80 only
		R	A168	8	Shock Absorber Upper/ Lower Bush All	7/80 On Only
		R	S254	12	Spring Bush All	STD 7/80 on only OE 90385-18002
		R	S231	12	Spring Bush-All	(OE 90385-18025) (Standard) 72 to 7/80 only
		R	A1307	4	Sway Bar Link Bush	
55 Series 4WD 1971 1980						
		F	A1178	4	Shock Absorber Lower Bush	
		F	A755	4	Shock Absorber Upper Bush	
		F	S231	12	Spring Bush-All	(OE:90385-18025)(Standard)
		R	A1178	4	Shock Absorber Upper/Lower Bush	
		R	S231	12	Spring Bush-All	(OE:90385-18025)(Standard)
60 Series 4WD Wagon 11/80 5/90						
		F	A168	4	Shock Absorber Lower Bush	
		F	S254	12	Spring Bush-All	(OE:90385-18002)(Standard)
		F	A1312	8	Sway Bar Link Bush Kit	
		R	A168	8	Shock Absorber Upper/Lower Bush	11/85 ON
		R	A1178	4	Shock Absorber Upper/Lower Bush	Up to 10/85
		R	S254	12	Spring Bush-All	(OE:90385-18020)(Standard)



Note: The products featured in this catalogue are supplied by Mackay Consolidated Industries Pty Ltd to suit the vehicle models indicated. © Mackay Consolidated Industries Pty Ltd 2015 www.mackayrubber.com.au

Suspension Catalogue

Model Series	Engine Year	Loc'n	Mackay #	QTY	Description	Part Note
		R	A1307	4	Sway Bar Link Bush Kit	
70 Series FJ70,73,75,BJ70,73,74 "Leaf Springs" 1984 12/89						
		F	S254	12	Spring Bush-All (OE:90385-18002)(Standard)	
		R	S254	12	Spring Bush-All (OE:90385-18020)(Standard)	
70 Series LJ70, RJ70, LJ73, RJ73 "Coil Springs" 11/84 2/91						
		F	A168	8	Shock Absorber Bush All	
73 Series KZJ73 Mid Wheel Base, Landcruiser 2 1990 2002						
		F	A755	4	Shock Absorber - Lower Bush	
75 Series 4WD Cab Chassis & Wagon 1984 1997						
		F	A168	4	Shock Absorber Lower Bush	
		F	A755	4	Shock Absorber Upper Bush	
		F	S254	12	Spring Bush-All (Standard)	
		F	A2065	2	Sway Bar Bush 1990-ON	
		F	A92	8	Sway Bar Link Bush	
		R	A168	8	Shock Absorber Bush All	
		R	S294	12	Spring Bush-All (OE 90385-18009)(Standard)	
78 Series, Troop Carrier & 79 Cab Chassis 10/99 2004						
		R	A1307	4	Sway Bar End Link Bush	
80 Series 4WD 5/90 3/98						
		F	A1307	4	Sway Bar End Link Bush	
		F	A755	4	Sway Bar Link to Chassis Bush Up to 10/92	
		R	A168	4	Shock Absorber Lower Bush	
		R	A1307	4	Sway Bar End Link Bush	
		R	A755	4	Sway Bar Link Upper Bush Up To 10/92	
		R	A1869	4	Trailing Arm Lower Bush	
		R	A1870	4	Trailing Arm Upper Bush	
LEXCEN						
		VN,VP,VR				1989 1997
Refer Holden Commodore VN,VP,VR						
LITEACE						
CM,KM Series 5/71 8/85						
		F	A755	4	Shock Absorber Upper Bush	
		R	A1178	4	Shock Absorber Bush All	
		R	S248	12	Spring Bush-All to 10/82 (OE# 90385-18046)	
MR2						
AW11 2 Door Coupe 11/87 12/89						
		F	A92	8	Sway Bar Link Bush	
SW20 2 Door Coupe 12/89 12/99						
		F	A92	8	Sway Bar Link Bush	
PRADO						
70 Series LWB & SWB 4WD 1988 1995						
		F	A755	4	Shock Absorber - Lower Bush	
		R	A755	4	Shock Absorber - Lower Bush	
95 Series LWB & SWB 7/96 01/03						
		F	A755	4	Sway Bar Link Bush Kit	
STARLET						
EP80 & EP81 1.0 & 1.3 Litre 1989 1998						
		F LH & RH	SM1003	2	Strut Mount	
STOUT						
1968 1979						
		F	A1178	2	Shock Absorber Lower Bush	
		F	A755	4	Shock Absorber Upper Bush	
		R	S248	12	Rear Spring Bush All OE# 90385-18046	
		R	A1178	4	Shock Absorber Bush All	
SUPRA						
MA60, MA61, SA61 12/81 1985						
		F	A1312	8	Sway Bar Link Bush Kit	
		R	A1178	2	Shock Absorber Lower Bush	
		R	A755	4	Shock Absorber Upper Bush	
		R	A1307	4	Sway Bar Link Lower Bush	

Note: The products featured in this catalogue are supplied by Mackay Consolidated Industries Pty Ltd to suit the vehicle models indicated. © Mackay Consolidated Industries Pty Ltd 2015
www.mackayrubber.com.au

Model Series	Engine Year	Loc'n	Mackay #	QTY	Description	Part Note
TARAGO						
<i>YR20, 21, 22, CR21 & YR31 11/82 9/90</i>						
		F	A92	8	Sway Bar Link Bush	
		R	A1178	4	Shock Absorber Lower Bush	
		R	A755	4	Shock Absorber Upper Bush	
		R	A1307	4	Sway Bar Link Upper Bush	
TERCEL						
<i>AL25 4WD 9/83 4/88</i>						
		R	A1178	2	Shock Absorber Lower Bush	
		R	A755	4	Shock Absorber Upper Bush	
		R	A1307	4	Sway Bar Link Lower Bush	
TOWN ACE						
<i>YR39 4/92 12/96</i>						
		F	A1312	8	Sway Bar Link Bush	
		F	A1307	4	Sway Bar Link Bush Kit	
		R	A1178	4	Shock Absorber Bush All	
YARIS						
<i>NCP90,91,93 2005 2011</i>						
		F	SM1014	2	Strut Mount	
TRIUMPH						
2000, 2500 & PI						
<i>1964 1978</i>						
		F	A92	4	Sway Bar Link Bush	<i>Replaces OE# 517985</i>
TVR						
WEDGE (CLASSIC)						
		F	A1494	1	Sway Bar Mount To Chassis Bush 18mm ID	<i>Check Bar Dia</i>
		F	A1503	1	Sway Bar Mount To Chassis Bush 27mm ID	<i>Check Bar Dia</i>
VAUXHALL						
VIVA						
<i>HB, HC 1256, 1600, 1800, 2000 2.3 FIRENZA, PANTHER LIMA & JENSEN HEALEY 1967 1969</i>						
		F	A92	8	Sway Bar Link Bush Kit	
VOLKSWAGEN						
BEETLE						
<i>TYPE 1 1953 1975</i>						
		F	A753	4	Shock Absorber Flat Bush	
		R	A753	4	Shock Absorber Flat Bush	
VOLVO						
140 SERIES						
<i>Sedan, Wagon 1969 1975</i>						
		F	A92	8	Sway Bar Link Bush	
544 SERIES						
<i>Sedan & Wagon</i>						
		F	A92	8	Sway Bar Link Bush Kit	

Suspension Components Image Guide

				
A92	A755	A1016	A1120	A1184
				
A142	A760	A1032	A1121	A1202
				
A148	A775	A1039	A1130	A1206
				
A168	A809	A1068	A1148	A1207
				
A486	A937	A1069	A1160	A1219
				
A666	A950	A1070	A1169	A1226
				
A745	A978	A1081	A1170	A1228
				
A753	A1015	A1119	A1178	A1229

Note: The products featured in this catalogue are supplied by Mackay Consolidated Industries Pty Ltd to suit the vehicle models indicated. © Mackay Consolidated Industries Pty Ltd 2015
www.mackayrubber.com.au

Suspension Components

Image Guide



Note: The products featured in this catalogue are supplied by Mackay Consolidated Industries Pty Ltd to suit the vehicle models indicated. © Mackay Consolidated Industries Pty Ltd 2015 www.mackayrubber.com.au

Suspension Components Image Guide

				
A2051	A2059	A2138	A2902H	A2963
				
A2052	A2062	A2142	A2906	A3991
				
A2053	A2065	A2255	A2907H	A4283
				
A2054	A2068	A2329	A2907K	A4284
				
A2055	A2070	A2427	A2959	A6033H
				
A2056	A2103	A2787	A2960	A6034
				
A2057	A2116	A2885	A2961	A6035
				
A2058	A2118	A2901	A2962	A6036

Note: The products featured in this catalogue are supplied by Mackay Consolidated Industries Pty Ltd to suit the vehicle models indicated. © Mackay Consolidated Industries Pty Ltd 2015
www.mackayrubber.com.au

Suspension Components

Image Guide

				
A6040	A6058	LR4277	LR6210	S198
				
A6051	A6059	LR4278	RB1560K	S201
				
A6052	A6080	LR4279	S109	S211
				
A6053	A6369	LR4280	S112	S229
				
A6054	A6370	LR4281	S154	S230
				
A6055	A6692	LR4282	S161	S231
				
A6056	LR2139	LR6071	S182	S233
				
A6057	LR4192	LR6072	S197	S241

Suspension Components Image Guide

				
S248	S288	SM1001	SM1009	SM1017
				
S250	S290	SM1002	SM1010	SM1017K
				
S252	S294	SM1003	SM1011	SM1018
				
S253	S319	SM1004	SM1012	SM1018K
				
S254	S344	SM1005	SM1013	SM1020
				
S260	S348	SM1006	SM1014	SM1022
				
S281	S2742	SM1007	SM1015	SM1023
				
S287	SM1000	SM1008	SM1016	SM1024K

Note: The products featured in this catalogue are supplied by Mackay Consolidated Industries Pty Ltd to suit the vehicle models indicated. © Mackay Consolidated Industries Pty Ltd 2015
www.mackayrubber.com.au

Suspension Components

Image Guide

				
SM1025	SM1030	SM1036	SM1044K	SM1053
				
SM1025K	SM1030K	SM1037	SM1045	SM1054
				
SM1026K	SM1031	SM1038	SM1046K	SM1055K
				
SM1027K	SM1031K	SM1039	SM1047	SM1056
				
SM1028	SM1032	SM1040	SM1048K	SM1057K
				
SM1028K	SM1033	SM1041	SM1050	SM1059
				
SM1029	SM1034	SM1042	SM1051	SM1060
				
SM1029K	SM1035	SM1043	SM1052	SM1061K

Note: The products featured in this catalogue are supplied by Mackay Consolidated Industries Pty Ltd to suit the vehicle models indicated. © Mackay Consolidated Industries Pty Ltd 2015 www.mackayrubber.com.au

Suspension Components Image Guide

			
SM1062K	SM1072	SM1088	SM2523
			
SM1063	SM1073	SM1088K	SM2524
			
SM1064	SM1074	SM1089	SM2551
			
SM1067	SM1076	SM1090	SM2551K
			
SM1068	SM1082	SM1433	
			
SM1069	SM1083LK	SM1987	
			
SM1070	SM1083RK	SM2047	
			
SM1071	SM1084	SM2048	

Note: The products featured in this catalogue are supplied by Mackay Consolidated Industries Pty Ltd to suit the vehicle models indicated. © Mackay Consolidated Industries Pty Ltd 2015
www.mackayrubber.com.au

Shackle Bush Size Chart

Part No	Outside DIA mm (A)	Inside DIA mm (B)	Outside-Sleeve Length mm (C)	Inside Sleeve Length mm (C1)	Flange Width mm (D)	Flange Diameter mm (E)
S198	20.00	11.00	25.00		8/10	24.00
S109	22.00	12.70	23.50		5.00	25.00
S161	22.00	12.70	30.50		5.00	25.00
S211	22.00	12.70	32.00		8/10	25.00
S112	22.50	12.70	20.00		4.00	25.00
A1229	22.60	12.70	47.00		6.00	28.00
S252	23.60	10.00	25.60		6.00	29.00
S197	24.00	12.70	31.00		9.00	28.00
S250	24.00	13.00	26.50		6.0	28.50
S182	24.50	12.70	26.50		3.50	28.00
S230	24.50	15.00	35.00		6.00	30.00
S183	25.00	12.70	25.00		6/10	28.00
S241	25.40	12.7	64.3	73.1		
S19	27.00	12.70	44.50	50.8		
S248	29.50	18.00	30.00		5.00	35.00
A2055	29.2	10.1	50.4	54.7		
S231	30.00	17.80	35.00		5.50	35.00
S293	30.00	18.00	50.00		5.00	35.00
S295	30.00	18.00	30.00		5.00	36.00
S348	30.00	18.00	30.00		7.00	37.00
S154	30.1	14.30	63.5	69.7		34.00
A2053	31.00	10.00	26.00	40.00		
A2058	31.00	10.2	32.8	50.00		
S344	31.00	18.00	29		7.00	38.00
S2742	31.00	18.00	39		7.00	38.00
A1219	31.50	17.00	36.00		7.00	37.00
S284	33.1	15.80	60.00	63.9		
S288	33.00	18.00	30.50		6.00	38.00
S287	33.00	19.00	44.00		6.00	38.00
S260	33.20	16.00	32.00		10.00	35.70
S201	34.50	14.30	25.00		9/13	38.00
S233	34.70	14.30	31.50		8/13	41.00
S254	34.70	18.00	35.00		7.00	43.00
A1311	35.0	14.3	37.5	45.0		
S294	39.00	18.00	36.00		8.00	49.50
S257	40.00	22.80	37.50		7.50	48.00
S290	41.00	18.00	31.00		7.00	47.00
A1422	42.3	10	35	50		
A1870	51.1	18.5	45	60		
S229	52.20	13.0	64.0	78		
A1639	55.2	12.00	43.0	54.2		
A1928	55.2	12.3	60	76		
A1869	55.4	18.3	45.5	60		

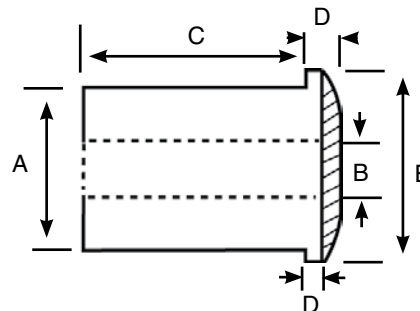
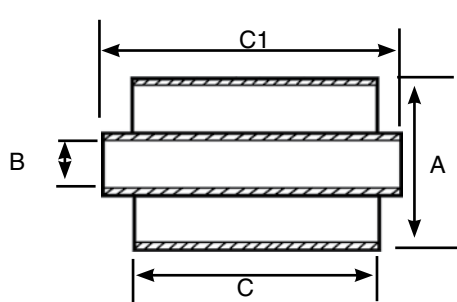

Tapered Eye Half Piece Design Dimensions mm

Part Number	A	B	C	D	E
A148	16	25	12	19	30
A168	19	32	15	22	38

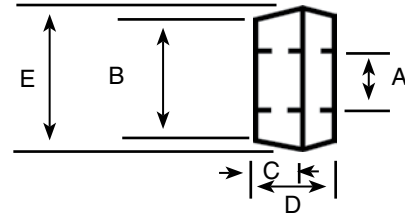

Tapered Eye 1 Piece Design Dimensions mm

Part Number	A	B	C	D	E
A1178	16	18	23	35	31

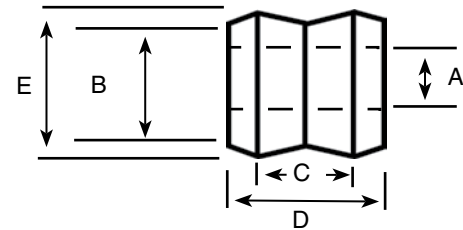

Parallel Eye Cotton Reel Design Dimensions mm

Part Number	A	B	C	D	E
A1307	11.5	22	16	25	25
A1041	11.9	21.5	17.7	25.4	25.4
A628	17.5	31.5	16.3	43.9	34.9

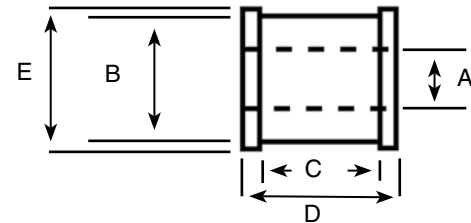

Parallel Eye Plain Design Dimensions mm

Part Number	A	B	D
A92	9.5	25	16
A1312	7.5	21.5	14.5
A1226	10	29.9	15.5

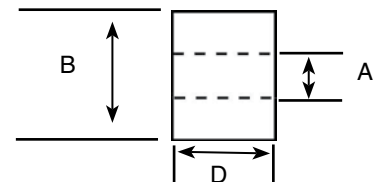

Parallel Eye Stepped Design Dimensions mm

Part Number	A	B	C	D	E
A775	9	32.5	20.5	17	16.1
A755	9	25.7	18.5	16	15
A1169	9.1	37.4	18	16.4	13.5
A937	11.9	31.8	20.1	14.2	20
A1032	12.5	31.5	15	13.5	19.5
A1015	14.3	23.7	7.4	5.9	12

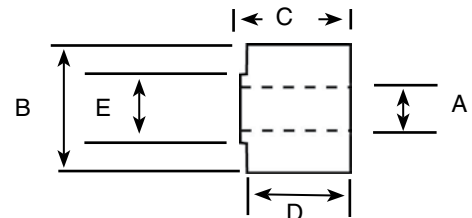

Parallel Eye Double Stepped Design Dimensions mm

Part Number	A	B	C	D	E	F	G
A950	10.5	27	22	21	16	21	12.5

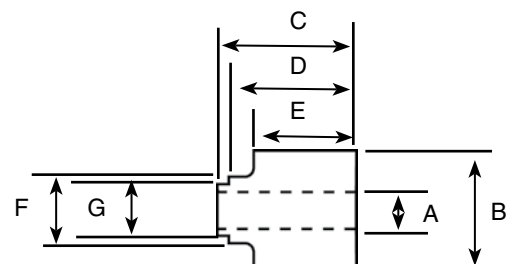

Note: The products featured in this catalogue are supplied by Mackay Consolidated Industries Pty Ltd to suit the vehicle models indicated. © Mackay Consolidated Industries Pty Ltd 2015
www.mackayrubber.com.au



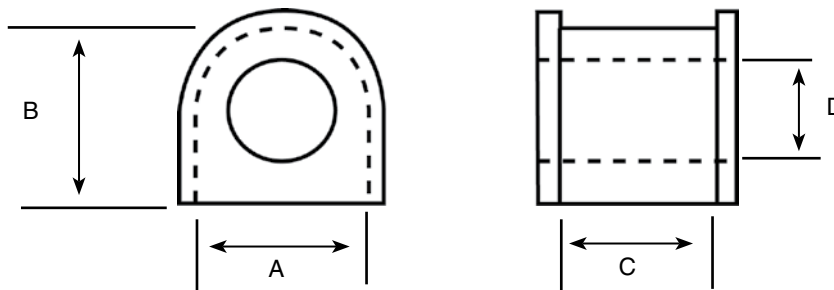

Sway Bar Mount Bushes

PART NUMBER	A Body Width	B Body Height	C Clip Length	D Bore DIA
A1494	32	35	32	18
A1496	32	36	32	20
A1339	40	41	39	20
A6036	44.9	44	37	20.5
A2063	36.5	36	31	21.5
A1498	32	35.5	32	22
A1520	34	36	27	22
A1523	33	35	25	26

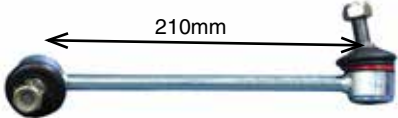
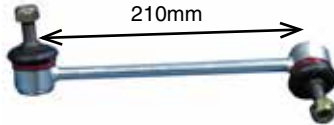

Sway Bar Link Rods

Part Number	Application	Year	
LR2139	Commodore VN-VS V6 & V8 Replaces OEM 92036511 Kit of 2 Rods For RH & LH	1988-01	
LR2139SU	With Suretrak Poly Bushes Kit of 2 Rods For RH & LH		
LR 4192	Commodore VX-VY V6 & V8 Kit of 2 Rods For RH & LH	2002-04	
LR4192S	Kit of 1 Rod Replaces OEM 92148163		
LR4275	Universal Medium Vehicles 10x330mm Rod, 10mm Ball Stud	All	
LR4276	Universal Large & 4WD Vehicles 10 x 330mm Rod, 12mm Ball Studs	All	
LR4277	Falcon EA Replaces OEM EA5A486A	1988-91	
LR4278	Falcon EB - ED Replaces OEM EL5A486A	1991-94	

Part Number	Application	Year	
LR4279	Falcon AU2 - BF LH Replaces OEM AU23BG439A	2000 ON	
LR4280	Falcon AU2 - BF RH Replaces OEM AU23B438A	2000 - ON	
LR4281	Commodore VZ LH Replaces OEM 92166403	2004- 07	
LR4282	Commodore VZ RH Replaces OEM 92166404	2004-07	
LR6210	Commodore VE LH & RH Replaces OEM 92195849	2006-12	

Note: The products featured in this catalogue are supplied by Mackay Consolidated Industries Pty Ltd to suit the vehicle models indicated. © Mackay Consolidated Industries Pty Ltd 2015
www.mackayrubber.com.au

Automotive Exhaust Mounts & Pedal Pads

section 2



2 section

Automotive Exhaust Mounts & Pedal Pads



MERCHANDISERS	53
MULTICUSHION	54

CONTENTS

AUSTIN.....	55
BMW.....	55
DAEWOO.....	57
DAIHATSU	58
FIAT	58
FORD.....	59
HOLDEN.....	63
HONDA.....	67
HYUNDAI	69
JEEP	70
KIA.....	70
LEXUS	71
LEYLAND	71
MAZDA.....	71
MINI.....	71
MITSUBISHI.....	74
NISSAN	78
PROTON.....	82
SAAB	82
SUBARU.....	82
SUZUKI	82
TOYOTA.....	84
VOLKSWAGEN.....	92
VOLVO.....	92

MERCHANDISERS

These Mackay Merchandisers are designed to increase your sales of Exhaust Mounts and Pedal Pads.

Each Merchandiser holds a range of popular fast moving part numbers.

EXHAUST MOUNT MERCHANDISER EXM3

CONTENTS

Part #	Qty	Applica- tion	Part #	Qty	Application
EXM945	2	Mini	EXM1991	1	Holden/Nissan
EXM1000	2	Holden	EXM1992	1	Holden/Nissan
EXM1136	4	Universal	EXM1993	1	Holden
EXM1138	2	Universal	EXM1994	2	Ford
EXM1235	2	Universal	EXM1995	2	Holden/ Nissan
EXM1248	4	Universal	EXM1996	4	Holden
EXM1249	4	Universal	EXM1997	2	Holden
EXM1251	2	Holden	EXM1998	4	Holden
EXM1274	2	Universal	EXM2009	1	Honda
EXM1276	2	Subaru	EXM2049	1	Daihatsu
EXM1292	2	Ford	EXM3000	2	Holden
EXM1375	1	Toyota	EXM3605	1	Hyundai
EXM1410	2	Holden			



PEDAL PAD MERCHANDISER PPM2

CONTENTS

Part #	Qty	Description	Application
PP2538	2	Brake Pedal Pad	Ford / Kia / Mazda / Nissan - Various models
PP2537	3	Brake Pedal Pad	Toyota / Diahatsu / Holden - Various models
PP2514	3	Brake Pedal Pad	Hyundai / Mitsubishi / Proton - Various models
PP2088	2	Brake & Clutch	Nissan 260-#00ZX/Pintara/EXA
PP2080	2	Brake & Clutch	Holden/Suzuki/Barina & Swift
PP2079	2	Brake & Clutch	Mitsubishi L300, Pajero Na-Ng
PP2078	3	Brake & Clutch	Mitsubishi Galant,Cordia,Magna
PP2077	2	Brake & Clutch	Ford/Mazda Trader
PP2075	3	Brake & Clutch	Ford/Mazda Econovan/Maxi/Trader
PP2074	3	Brake & Clutch	Holden Jackaroo/Rodeo/Shuttle
PP2004	2	Clutch	Holden Commodore VB-VX
PP1999	2	Brake	Holden Commodore VB-VX
PP1322	3	Brake & Clutch	Mazda B1800 ute/323Rwd
PP1308	2	Brake & Clutch	Toyota L/cruiser FJ55
PP1281	3	Brake & Clutch	Toyota Hi-Lux Hi-Ace 77-on
PP1275	2	Brake & Clutch	Mitsubishi Galant
PP1231	3	Brake & Clutch	Nissan 120 Y/Gazell. Prarie Pulsar
PP1225	3	Brake & Clutch	Toyota Corolla / Corona 70-75
PP1162	3	Brake	Holden Auto Trans 1968-88
PP1161	2	Brake & Clutch	Holden HK-HZ & WB
PP1159	2	Brake	Holden HK-HZ & WB Auto
PP1100	2	Brake & Clutch	Nissan 1972 - 84
PP1072	2	Clutch	Ford Falcon 1966-ON
PP1071	2	Brake	Ford Falcon 66 on
PP1003	2	Brake & Clutch	Subaru Brumby/Forester/Liberty/Impreza/WRX/Outback



Note: The products featured in this catalogue are supplied by Mackay Consolidated Industries Pty Ltd to suit the vehicle models indicated. © Mackay Consolidated Industries Pty Ltd 2015
www.mackayrubber.com.au

The Mackay MULTICUSHION® range of vibration isolation mounts now give you the flexibility to cover a broad range of mounting and vibration control requirements.

The MULTICUSHION® system is a new approach in isolator selection. The large range of sizes and hardnesses (Durometer) available combined with interchangeable metric and imperial stud options allows selection of the most appropriate mount for an application.

The range of mounts available are designed to isolate vibration from the most delicate instruments through to automotive and heavy Industrial equipment



MultiCushion Kit Part Number	Dimensions		Compression		Shear		Weight Kgs	Stud Options 2 Per Mount	
	Diameter A mm	Height B mm	Duro	Maximum Load kg	Maximum Deflection mm	Maximum Load kg			Maximum Deflection mm
A10131555K	13	15	55	25.0	2.5	4.5	3.0	0.01	M4M4* M4M5 M4W316
A10162055K	16	20	55	42.5	3.0	9.0	4.0	0.01	M6M6*
A10202555K	20	25	55	65.0	6.0	11.0	6.0	0.02	M6M8
A10252055K	25	20	55	54.0	2.5	12.0	3.0	0.02	M6W316
A10253055K	25	30	55	98.0	8.0	19.0	8.0	0.03	M6W14
A10302055K	30	20	55	62.0	2.5	13.0	3.0	0.03	
A10303055K	30	30	55	77.0	4.0	18.0	5.0	0.05	M8M8*
A10304055K	30	40	55	86.0	8.0	17.5	10.0	0.06	M8M10
A10403055K	40	30	55	114.0	4.0	28.5	5.0	0.08	M8W516
A10404040K	40	40	40	78.0	8.0	20.0	10.0	0.08	
A10404055K	40	40	55	148.0	8.0	34.0	10.0	0.09	
A10503555K	50	35	55	264.0	6.0	40.5	6.0	0.14	M10M10*
A10504555K	50	45	55	195.0	8.0	44.5	10.0	0.16	M10M12
A10755055K	75	50	55	733.0	12.0	140.0	13.0	0.4	M10W38
A101006055K	100	60	55	955.0	10.0	180.0	10.0	0.8	M16M16*
A101507555K	150	75	55	3200.0	18.0	525.0	20.0	2.2	

For other hardness (duro) options contact Mackay

* Indicates the stud that is supplied in the KIT.

Different studs (not in kit) are available but must be ordered separately (refer chart below).

STUD DETAILS

MULTICUSHION Stud Part No	THREADS		DIMENSIONS		
	A mm	B mm	C mm	D mm	E mm
M4M4	M4 x 0.7	M4 x 0.7	4	15	19 *
M4M5	M4 x 0.7	M5 x 0.8	4	15	20.5
M4W316	M4 x 0.7	3/16"WHIT x 24tpi	4	15	20.5
M6M6	M6 x 1.0	M6 x 1.0	6	15	21 *
M6M8	M6 x 1.0	M8 x 1.25	6	20	28
M6W316	M6 x 1.0	3/16"WHIT x 24tpi	6	15	22.5
M6W14	M6 x 1.0	1/4"WHIT x 20tpi	6	15	22.5
M8M8	M8 x 1.25	M8 x 1.25	8	20	28 *
M8M10	M8 x 1.25	M10 x 1.5	8	25	35
M8W516	M8 x 1.25	5/16"WHIT x 18tpi	8	20	31
M10M10	M10 x 1.5	M10 x 1.5	10	25	37 *
M10M12	M10 x 1.5	M12 x 1.75	10	35	49
M10W38	M10 x 1.5	3/8"WHIT x 16tpi	10	25	39
M16M16	M16 x 2.0	M16 x 2.0	16	40	56 *

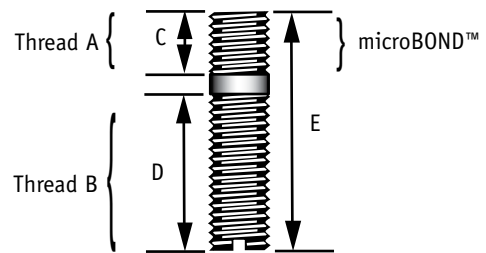
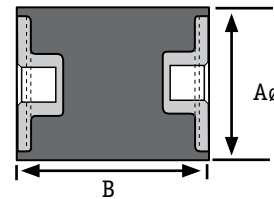

* Denotes continuous thread

▲ Pedal Pads & Exhaust Mounts

Section 2

AUSTIN

Model Series	Engine Year	Loc'n	Mackay #	QTY	Description	Part Note
AUSTIN						
A30-A35						
	1953	57	EXM945		Exhaust Mount-Tailpipe	
A50-A55						
	1954	62	PP724		Pedal Pad Clutch & Brake	Manual
A90						
	1954	57	PP724		Pedal Pad Clutch & Brake	Manual
FREEWAY						
	1962	65	PP724		Pedal Pad Clutch & Brake	Manual
KIMBERLEY & TASMAN						
	1970	73	PP724		Pedal Pad Clutch & Brake	Manual
LANCER						
	MK 2	1960	PP800		Pedal Pad Clutch & Brake	Manual
	MK1	1958	PP800		Pedal Pad Clutch & Brake	Manual
BMW						
1502, 1602TI, 1802, 2002TI, TII						
	4cyl	1969	EXM3600		Exhaust Mount	1977
316I						
	E36	M40	EXM3600		Exhaust Mount	8/95 on
318I						
	4cyl	02/94	EXM3601		Exhaust Mount	on
			EXM3600		Exhaust Mount	
			EXM3601		Exhaust Mount	
			EXM3601		Exhaust Mount	
	E30	M10	EXM3601		Exhaust Mount	10/82 12/85
318IL, 318IS						
	4cyl	10/87	EXM3600		Exhaust Mount	12/90
			EXM3601		Exhaust Mount	
	E36	M40	EXM3602		Exhaust Mount	3/91 6/96
318TI						
	4cyl	05/96	EXM3600		Exhaust Mount	on
320/6						
	6cyl	1978	EXM3600		Exhaust Mount	1983
320I						
	6cyl	10/82	EXM3601		Exhaust Mount	9/87
			EXM3600		Exhaust Mount	
325E						
	6cyl	1/86	EXM3600		Exhaust Mount	12/87
			EXM3601		Exhaust Mount	

Note: The products featured in this catalogue are supplied by Mackay Consolidated Industries Pty Ltd to suit the vehicle models indicated. © Mackay Consolidated Industries Pty Ltd 2015
www.mackayrubber.com.au



BMW

Model Series	Engine Year	Loc'n	Mackay #	QTY	Description	Part Note
325I						
<i>6cyl 9/87 5/91</i>						
			EXM3600		Exhaust Mount	
			EXM3601		Exhaust Mount	
<i>E30 6cyl 1985 9/87</i>						
			EXM3601		Exhaust Mount	
328I						
<i>E36 M52 5/95 on</i>						
			EXM3601		Exhaust Mount	
518						
<i>E28 1981 12/85</i>						
			EXM3601		Exhaust Mount	
518, 520, 520/4						
<i>M10 1972 1975</i>						
			EXM3600		Exhaust Mount	
<i>E12 M10 1975 1981</i>						
			EXM3601		Exhaust Mount	
520/6						
<i>6cyl 1977 1981</i>						
			EXM3600		Exhaust Mount	
520I						
<i>E28 M20 1981 1985</i>						
			EXM3601		Exhaust Mount	
			EXM3600		Exhaust Mount	
<i>E34 6cyl 9/87 11/90</i>						
			EXM3600		Exhaust Mount	
			EXM3600		Exhaust Mount	
			EXM3601		Exhaust Mount	
525						
<i>6cyl 1973 9/81</i>						
			EXM3600		Exhaust Mount	
525E						
<i>E28 M20 1/86 8/87</i>						
			EXM3600		Exhaust Mount	
			EXM3601		Exhaust Mount	
525I						
<i>11/90 3/96</i>						
			EXM3600		Exhaust Mount	<i>Wagon</i>
			EXM3601		Exhaust Mount	<i>Wagon</i>
<i>E34 M20 9/87 9/91</i>						
			EXM3601		Exhaust Mount	
525I, 525E						
<i>E28 M20 1981 12/85</i>						
			EXM3600		Exhaust Mount	
			EXM3601		Exhaust Mount	
528A						
<i>6cyl 1975 1981</i>						
			EXM3601		Exhaust Mount	
528I						
<i>6cyl 06/81 on</i>						
			EXM3600		Exhaust Mount	
			EXM3601		Exhaust Mount	
530I						
<i>E34 M30 1988 on</i>						
			EXM3601		Exhaust Mount	
			EXM3600		Exhaust Mount	

▶ Pedal Pads & Exhaust Mounts

section 2

BMW

Model Series Engine Year Loc'n	Mackay #	QTY	Description	Part Note
535I				
<i>6cyl 1980 5/82</i>				
	EXM3600		Exhaust Mount	
<i>E34 6cyl 1988 5/93</i>				
	EXM3601		Exhaust Mount	
535I, M535I				
<i>E28 6cyl 5/82 1988</i>				
	EXM3600		Exhaust Mount	
	EXM3601		Exhaust Mount	
540I				
<i>E34 M60 5/93 5/96</i>				
	EXM3600		Exhaust Mount	
	EXM3601		Exhaust Mount	
628CSI				
<i>E28 6cyl 9/82 12/85</i>				
	EXM3600		Exhaust Mount	
	EXM3601		Exhaust Mount	
633CS, CSI				
<i>E24 M30 1976 1981</i>				
	EXM3600		Exhaust Mount	
	EXM3600		Exhaust Mount	
	EXM3601		Exhaust Mount	
635CSI				
<i>E24 M30 1986 on</i>				
	EXM3600		Exhaust Mount	
	EXM3601		Exhaust Mount	
	EXM3600		Exhaust Mount	
	EXM3601		Exhaust Mount	
728, 730, 732I, 733I				
<i>E23 M30 1979 1986</i>				
	EXM3600		Exhaust Mount	
	EXM3601		Exhaust Mount	
728, 730, 733I				
<i>E23 M30 1977 1979</i>				
	EXM3601		Exhaust Mount	
735I, 730I				
<i>1979 on</i>				
	EXM3600		Exhaust Mount	
	EXM3601		Exhaust Mount	
740IL				
<i>E32 8cyl 10/92 2/95</i>				
	EXM3600		Exhaust Mount	
	EXM3601		Exhaust Mount	
750IL				
<i>E32 12cyl 1988 3/95</i>				
	EXM3600		Exhaust Mount	
	EXM3601		Exhaust Mount	
M5				
<i>E34 6cyl 8/90 5/93</i>				
	EXM3600		Exhaust Mount	
	EXM3601		Exhaust Mount	
Z3				
<i>E36 1.9L 4cyl 2/97 on</i>				
	EXM3600		Exhaust Mount	
DAEWOO				
1.5I				
<i>1.5 Litre G15MF 1994 1995</i>				
	EXM1248		Exhaust Mount	

Note: The products featured in this catalogue are supplied by Mackay Consolidated Industries Pty Ltd to suit the vehicle models indicated. © Mackay Consolidated Industries Pty Ltd 2015
www.mackayrubber.com.au



Model Series Engine Year Loc'n	Mackay #	QTY	Description	Part Note
CIELO				
1.5 Litre G15MF 1995 1998	EXM1248		Exhaust Mount	
ESPERO				
2.0 Litre C20LE 1995 1997	EXM1248		Exhaust Mount	
LANOS				
1.5 & 1.6 Litre 1997 2000	EXM3606		Exhaust Mount	
	EXM3607		Exhaust Mount	
LEGANZA				
2.0 Litre 1997 1999	EXM3606		Exhaust Mount	
	EXM3607		Exhaust Mount	
MATIZ				
10/99 7/02	PP2080		Pedal Pad Clutch & Brake <i>Manual</i>	
	PP1015		Pedal Pad Brake <i>Automatic</i>	
DAIHATSU				
APPLAUSE				
A101 4 CYL 1.6L 10/89 8/92	PP1281		Pedal Pad Clutch & Brake <i>Manual</i>	
	PP2537		Pedal Pad Brake <i>Automatic</i>	
CHARADE				
G10 993CC 1979 82	PP1225		Pedal Pad Clutch & Brake <i>Manual</i>	
	PP2537		Pedal Pad Brake <i>Automatic</i>	
G100, G102 3 CYL 1.0L, 4 CYL 1.3L 6/87 6/93	PP1281		Pedal Pad Clutch & Brake <i>Manual</i>	
	PP2537		Pedal Pad Brake <i>Automatic</i>	
G11 993CC 1983 1986	EXM2049		Exhaust Mount	
	PP1225		Pedal Pad Clutch & Brake <i>Manual</i>	
	PP2537		Pedal Pad Brake <i>Automatic</i>	
G200, G202, G203 4 CYL 1.0L, 1.3L, 1.5L 1996 2000	PP1281		Pedal Pad Clutch & Brake <i>Manual</i>	
	PP2537		Pedal Pad Brake <i>Automatic</i>	
FEROZA				
Fibreglass Canopy 4WD F300, F310 1992 1993	PP1281		Pedal Pad Clutch & Brake <i>Manual</i>	
Hardtop 4WD F300, F310 1988 1992	PP1281		Pedal Pad Clutch & Brake <i>Manual</i>	
III 1993 1998	PP1281		Pedal Pad Clutch & Brake <i>Manual</i>	
ROCKY				
F70, 75, 77, 80, 85, 87 4 CYL 2.0L 1989 2000	PP1281		Pedal Pad Clutch & Brake <i>Manual</i>	
RUGGER - NEW ZEALAND				
4/84 99	PP1225		Pedal Pad Clutch & Brake <i>Manual</i>	
TERIOS				
J100 4 CYL 1.3L 3/97 10/00	PP1225		Pedal Pad Clutch & Brake <i>Manual</i>	
FIAT				
131				
Mirafiori 1977 1979	EXM1136		Exhaust Mount	



Note: The products featured in this catalogue are supplied by Mackay Consolidated Industries Pty Ltd to suit the vehicle models indicated. © Mackay Consolidated Industries Pty Ltd 2015 www.mackayrubber.com.au

Pedal Pads & Exhaust Mounts

Section 2

FORD

Model Series Engine Year Loc'n	Mackay #	QTY	Description	Part Note
FORD				
CAPRI				
1969 1987	EXM1138		Exhaust Mount-Muffler	
CAPRI II CONVERTIBLE				
SA, SB, SC, SE 7/89 4/92	PP1322		Pedal Pad Clutch & Brake	Manual
	PP2538		Pedal Pad Brake	Automatic
CORSAIR				
UA 11/92 12/92	PP2088		Pedal Pad Clutch	Manual
	PP2544		Pedal Pad Brake	Manual
	PP2541		Pedal Pad Brake	Automatic
	EXM2009		Exhaust Mount	
	PP2544		Pedal Pad Clutch & Brake	Manual
	EXM2009		Exhaust Mount	
CORTINA				
MK II 1969 1971	EXM1136		Exhaust Mount	Muffler Support Ring
TC, TD (NZ, Mk3, Mk4) 1971 1977	EXM1292		Exhaust Mount-Tailpipe	
TE, TF 6/77 8/82	EXM1292		Exhaust Mount-Tailpipe	
CORTINA MK1				
1965 66	EXM1136		Exhaust Mount-Muffler Support Ring	
COURIER				
1.8, 2.0 Litre VC, MA 11/78 6/85	PP1322		Pedal Pad Clutch & Brake	Manual
PC 3/85 96	PP2075		Pedal Pad Clutch & Brake	Manual
	PP2542		Pedal Pad Brake	Automatic
PD 1/96 2/99	PP2075		Pedal Pad Clutch & Brake	Manual
	PP2542		Pedal Pad Brake	Automatic
PE, PH 4, V6 2/99 ON	PP2075		Pedal Pad Clutch & Brake	Manual
COURIER 2WD				
81 3/85	PP1322		Pedal Pad Clutch & Brake	Manual
ECONOVAN				
4/84 7/06	PP2075		Pedal Pad Clutch & Brake	Manual
	PP2075		Pedal Pad Brake	Automatic
	PP2075		Pedal Pad Clutch & Brake	Manual
	PP2075		Pedal Pad Brake	Automatic
	PP2540		Pedal Pad Clutch & Brake	Manual
ESCAPE				
BA, ZA, ZB, ZC V6 2/01 on	PP2538		Pedal Pad Brake	Automatic
ESCORT				
MK1 1970 1975	PP2071		Pedal Pad Clutch & Brake	Manual
	EXM1292		Exhaust Mount-Tailpipe	
MK2 1975 1981	PP2071		Pedal Pad Clutch & Brake	Manual
	EXM1292		Exhaust Mount-Tailpipe	

Note: The products featured in this catalogue are supplied by Mackay Consolidated Industries Pty Ltd to suit the vehicle models indicated. © Mackay Consolidated Industries Pty Ltd 2015
www.mackayrubber.com.au



Model Series	Engine Year	Mackay #	QTY	Description	Part Note
F-SERIES					
<i>F100, F350</i>	<i>6 & V8 1981 12/92</i>				
		PP1072		Pedal Pad Clutch	<i>Manual</i>
		PP1159		Pedal Pad Brake	<i>Automatic</i>
<i>F100-F350</i>	<i>6 & V8 1981 12/92</i>				
		PP1071		Pedal Pad Brake	<i>Manual</i>
FALCON / FAIRLANE					
<i>AU, NU</i>	<i>1998 2001</i>				
		PP1072		Pedal Pad Clutch	<i>Manual</i>
		PP1159		Pedal Pad Brake	<i>Automatic</i>
		PP1071		Pedal Pad Brake	<i>Manual</i>
		EXM1996		Exhaust Mount-Tailpipe	<i>6 cyl. Eng.</i>
<i>BA, FG</i>	<i>2002 2011</i>				
		PP1002		Pedal Pad Brake	<i>Automatic</i>
		EXM1994		Exhaust Mount (Small Type)	<i>6 cyl & V8. Eng.</i>
		EXM1996		Exhaust Mount (Large Type)	<i>6 cyl & V8. Eng.</i>
<i>EA, NA</i>	<i>1988 1991</i>				
		PP1072		Pedal Pad Clutch	<i>Manual</i>
		PP1071		Pedal Pad Brake	<i>Manual</i>
		PP1159		Pedal Pad Brake	<i>Automatic</i>
		EXM1996		Exhaust Mount-Tailpipe	<i>3.2 Litre Eng.</i>
<i>EB, NB</i>	<i>1991 1993</i>				
		PP1072		Pedal Pad Clutch	<i>Manual</i>
		PP1159		Pedal Pad Brake	<i>Automatic</i>
		PP1071		Pedal Pad Brake	<i>Manual</i>
		EXM1996		Exhaust Mount-Tailpipe	<i>All 6 Cyl Eng.</i>
<i>ED, NC</i>	<i>1993 1994</i>				
		PP1072		Pedal Pad Clutch	<i>Manual</i>
		PP1159		Pedal Pad Brake	<i>Automatic</i>
		PP1071		Pedal Pad Brake	<i>Manual</i>
		EXM1996		Exhaust Mount-Tailpipe	<i>6 cyl. Eng.</i>
<i>EF, NF</i>	<i>1994 1996</i>				
		PP1072		Pedal Pad Clutch	<i>Manual</i>
		PP1159		Pedal Pad Brake	<i>Automatic</i>
		PP1071		Pedal Pad Brake	<i>Manual</i>
<i>EL, NL</i>	<i>1996 1998</i>				
		PP1072		Pedal Pad Clutch	<i>Manual</i>
		PP1159		Pedal Pad Brake	<i>Automatic</i>
		PP1071		Pedal Pad Brake	<i>Manual</i>
		EXM1996		Exhaust Mount	<i>Tail Pipe 6Cyl</i>
<i>XA, ZF</i>	<i>1972 1973</i>				
		PP1072		Pedal Pad Clutch	<i>Manual</i>
		PP1071		Pedal Pad Brake	<i>Manual</i>
		PP1159		Pedal Pad Brake	<i>Automatic</i>
<i>XB, ZG</i>	<i>1973 1976</i>				
		PP1072		Pedal Pad Clutch	<i>Manual</i>
		PP1071		Pedal Pad Brake	<i>Manual</i>
		PP1159		Pedal Pad Brake	<i>Automatic</i>
<i>XC, ZH</i>	<i>1976 1979</i>				
		PP1072		Pedal Pad Clutch	<i>Manual</i>
		PP1071		Pedal Pad Brake	<i>Manual</i>
		PP1159		Pedal Pad Brake	<i>Automatic</i>
<i>XD, ZJ</i>	<i>1979 1982</i>				
		PP1072		Pedal Pad Clutch	<i>Manual</i>
		PP1071		Pedal Pad Brake	<i>Manual</i>
		PP1159		Pedal Pad Brake	<i>Automatic</i>
<i>XE, ZK</i>	<i>1982 1984</i>				
		PP1072		Pedal Pad Clutch	<i>Manual</i>
		PP1071		Pedal Pad Brake	<i>Manual</i>
		PP1159		Pedal Pad Brake	<i>Automatic</i>
		EXM1292		Exhaust Mount	<i>Round Type</i>
<i>XF Commercial UTE</i>	<i>1988 1993</i>				
		PP1072		Pedal Pad Clutch	<i>Manual</i>



Note: The products featured in this catalogue are supplied by Mackay Consolidated Industries Pty Ltd to suit the vehicle models indicated. © Mackay Consolidated Industries Pty Ltd 2015 www.mackayrubber.com.au

Pedal Pads & Exhaust Mounts

Section 2

FORD

Model Series	Engine Year	Loc'n	Mackay #	QTY	Description	Part Note
			PP1159		Pedal Pad Brake	<i>Automatic</i>
			PP1071		Pedal Pad Brake	<i>Manual</i>
XF, ZL	1982	1988				
			PP1072		Pedal Pad Clutch	<i>Manual</i>
			PP1159		Pedal Pad Brake	<i>Automatic</i>
			PP1071		Pedal Pad Brake	<i>Manual</i>
			EXM1292		Exhaust Mount	<i>Round Type</i>
XG Commercial (UTE- Longreach)	1993	1996				
			PP1072		Pedal Pad Clutch	<i>Manual</i>
			PP1159		Pedal Pad Brake	<i>Automatic</i>
			PP1071		Pedal Pad Brake	<i>Manual</i>
XH & XR6 Longreach UTE	1996	1997				
			PP1072		Pedal Pad Clutch	<i>Manual</i>
			PP1071		Pedal Pad Brake	<i>Manual</i>
			PP1159		Pedal Pad Brake	<i>Automatic</i>
XR-XT, ZA-ZB	1967	1968				
			PP1072		Pedal Pad Clutch	<i>Manual</i>
			PP1071		Pedal Pad Brake	<i>Manual</i>
			PP1159		Pedal Pad Brake	<i>Automatic</i>
XW, XY, ZC, ZD	1967	1968				
			PP1072		Pedal Pad Clutch	<i>Manual</i>
			PP1071		Pedal Pad Brake	<i>Manual</i>
			PP1159		Pedal Pad Brake	<i>Automatic</i>
FESTIVA						
WA, WB, WF	6/91	ON				
			PP1322		Pedal Pad Clutch & Brake	<i>Manual</i>
			PP2538		Pedal Pad Brake	<i>Automatic</i>
FIESTA						
WQ	- on					
			PP1019		Pedal Pad Brake	<i>Manual</i>
			PP1025		Pedal Pad Brake	<i>Automatic</i>
FOCUS						
LR	1/2004	on				
			PP1016		Pedal Pad Brake	<i>Automatic</i>
			PP1012		Pedal Pad Clutch	<i>Manual</i>
			PP1012		Pedal Pad Brake	<i>Manual</i>
LS	4CYL 2.0L	5/05 on				
			PP1018		Pedal Pad Clutch	<i>Manual</i>
			PP1017		Pedal Pad Brake	<i>Manual</i>
			PP1013		Pedal Pad Brake	<i>Automatic</i>
LASER						
KA, KB	1983	85				
			PP1322		Pedal Pad Clutch & Brake	<i>Manual</i>
			PP2538		Pedal Pad Brake	<i>Automatic</i>
			EXM1994		Exhaust Mount	<i>Muffler & Pipe KB Only</i>
KC, KE	1985	1990				
			PP1322		Pedal Pad Clutch & Brake	<i>Manual</i>
			PP2538		Pedal Pad Brake	<i>Automatic</i>
			EXM1994		Exhaust Mount	<i>Muffler & pipe</i>
KF, KH	1990	1994				
			PP2075		Pedal Pad Clutch & Brake	<i>Manual</i>
			PP2538		Pedal Pad Brake	<i>Automatic</i>
			EXM1994		Exhaust Mount	<i>Muffler & Pipe</i>
KJ	7/94	10/96				
			PP2075		Pedal Pad Clutch & Brake	<i>Manual</i>
			PP2538		Pedal Pad Brake	<i>Automatic</i>
KN	11/98	4/01				
			PP2075		Pedal Pad Clutch & Brake	<i>Manual</i>
			PP2538		Pedal Pad Brake	<i>Automatic</i>
KQ	4/01	ON				
			PP2075		Pedal Pad Clutch & Brake	<i>Manual</i>
			PP2538		Pedal Pad Brake	<i>Automatic</i>

Note: The products featured in this catalogue are supplied by Mackay Consolidated Industries Pty Ltd to suit the vehicle models indicated. © Mackay Consolidated Industries Pty Ltd 2015
www.mackayrubber.com.au



Model Series Engine Year Loc'n	Mackay #	QTY	Description	Part Note
LTD				
<i>AU 6 & V8 6/99 12/02</i>				
	PP1072		Pedal Pad Clutch	<i>Manual</i>
	PP1071		Pedal Pad Brake	<i>Manual</i>
	PP1159		Pedal Pad Brake	<i>Automatic</i>
<i>DA, DC, DF, DL, FC, FD, FE 6 & V8 10/79 6/99</i>				
	PP1072		Pedal Pad Clutch	<i>Manual</i>
	PP1071		Pedal Pad Brake	<i>Manual</i>
	PP1159		Pedal Pad Brake	<i>Automatic</i>
<i>FD, FE 6cyl 1982 1988</i>				
	EXM1292		Exhaust Mount	
MAVERICK				
<i>DA TB42, TD42 1988 1994</i>				
	PP1100		Pedal Pad Clutch & Brake	<i>Manual</i>
	PP2541		Pedal Pad Brake	<i>Automatic</i>
METEOR				
<i>GA, GB 1981 1985</i>				
	PP1322		Pedal Pad Clutch & Brake	<i>Manual</i>
	PP2538		Pedal Pad Brake	<i>Automatic</i>
	EXM1994		Exhaust Mount	<i>Muffler & Pipe GB Only</i>
<i>GC 1985 1987</i>				
	PP1322		Pedal Pad Clutch & Brake	<i>Manual</i>
	PP2538		Pedal Pad Brake	<i>Automatic</i>
	EXM1994		Exhaust Mount	
RAIDER 4WD WAGON				
<i>UV 2.6 Litre 8/91 7/97</i>				
	PP2075		Pedal Pad Clutch & Brake	<i>Manual</i>
	PP2542		Pedal Pad Brake	<i>Automatic</i>
RANGER				
<i>PJ 2.5, 3.0 Litre 1/07 on</i>				
	PP2075		Pedal Pad Clutch & Brake	<i>Manual</i>
SPECTRON				
<i>1.8, 2.0 Litre 5/84 4/90</i>				
	PP2075		Pedal Pad Clutch & Brake	<i>Manual</i>
	PP2075		Pedal Pad Brake	<i>Automatic</i>
TELSTAR				
<i>AR, AS 5/83 11/87</i>				
	PP1322		Pedal Pad Clutch & Brake	<i>Manual</i>
	PP2542		Pedal Pad Brake	<i>Automatic</i>
<i>AT, AV 11/87 92</i>				
	PP2075		Pedal Pad Clutch & Brake	<i>Manual</i>
<i>AX, AY 1/92 11/96</i>				
	PP2075		Pedal Pad Clutch & Brake	<i>Manual</i>
TERRITORY				
<i>SY, SZ 2004 on</i>				
	PP1002		Pedal Pad Brake	<i>Automatic</i>
	EXM1996		Exhaust Mount-Tailpipe	<i>6 cyl. Eng.</i>
TRADER				
<i>T3000, T4100 3/84 4/99</i>				
	PP2077		Pedal Pad Clutch & Brake	<i>Manual</i>
TRANSIT				
<i>VG 4CYL 01/97 12/00</i>				
	PP1012		Pedal Pad Clutch	<i>Manual</i>
	PP1012		Pedal Pad Brake	<i>Manual</i>
<i>VH, VJ 4CYL 01/01 09/06</i>				
	PP1034		Pedal Pad Clutch	<i>Manual</i>
	PP1034		Pedal Pad Brake	<i>Manual</i>

Pedal Pads & Exhaust Mounts

Section 2

FORD

Model Series	Engine Year	Loc'n	Mackay #	QTY	Description	Part Note
ZEPHYR						
<i>MK 3</i>	<i>1956</i>	<i>1966</i>	EXM1136		Exhaust Mount	<i>Muffler Support Ring</i>
HOLDEN						
ADVENTRA						
<i>VY, VX</i>	<i>V6, V8</i>	<i>10/03</i>	PP1162		Pedal Pad Brake	<i>Automatic</i>
APOLLO						
<i>JK, JL</i>	<i>8/98</i>	<i>2/93</i>	PP1225		Pedal Pad Clutch & Brake	<i>Manual</i>
			PP2543		Pedal Pad Brake	<i>Automatic</i>
<i>JM, JP</i>	<i>2/93</i>	<i>5/97</i>	PP1225		Pedal Pad Clutch & Brake	<i>Manual</i>
			PP2543		Pedal Pad Brake	<i>Automatic</i>
ASTRA						
<i>LB, LC</i>	<i>1984</i>	<i>1987</i>	PP1231		Pedal Pad Clutch & Brake	<i>Manual</i>
			PP2545		Pedal Pad Brake	<i>Automatic</i>
<i>LD</i>	<i>1987</i>	<i>1989</i>	PP1231		Pedal Pad Clutch & Brake	<i>Manual</i>
			PP2541		Pedal Pad Brake	<i>Automatic</i>
			EXM1995		Exhaust Mount	
<i>TR</i>	<i>4 CYL</i>	<i>Petrol</i>	PP1026		Pedal Pad	<i>Automatic</i>
		<i>10/91</i>				<i>05/08</i>
<i>TS, AH</i>	<i>9/1998</i>	<i>on</i>	PP1006		Pedal Pad Clutch & Brake	<i>Manual</i>
			PP1005		Pedal Pad Brake	<i>Automatic</i>
BARINA						
<i>MB, ML</i>	<i>1985</i>	<i>1989</i>	PP2080		Pedal Pad Clutch & Brake	<i>Manual</i>
<i>MF, MH</i>	<i>1990</i>	<i>1994</i>	PP2080		Pedal Pad Clutch & Brake	<i>Manual</i>
<i>SB</i>	<i>1.2, 1.4, 1.6 Litre</i>	<i>1994</i>	PP1026		Pedal Pad Brake	<i>Automatic</i>
		<i>1998</i>	EXM3609		Exhaust Mount	
<i>TK</i>	<i>4CYL - 1.6L</i>	<i>2005</i>	PP1027		Pedal Pad Clutch & Brake	<i>Manual</i>
		<i>2012</i>	PP1026		Pedal Pad Brake	<i>Automatic</i>
<i>XC</i>	<i>2/2001</i>	<i>12/2005</i>	PP1008		Pedal Pad Clutch & Brake	<i>Manual</i>
CALIBRA						
<i>YE</i>	<i>2.0 Litre</i>	<i>C20LET</i>	EXM1248		Exhaust Mount	
		<i>1991</i>	EXM1248		Exhaust Mount	
		<i>1997</i>	EXM1248		Exhaust Mount	
CAMIRA						
<i>JA, JB, JD, JE</i>	<i>1982</i>	<i>Sep-83</i>	EXM1993		Exhaust Mount	<i>Muffler & Pipe</i>
			EXM1997		Exhaust Mount	<i>Muffler & Pipe</i>
<i>JB, JD</i>	<i>From</i>	<i>9/83</i>	EXM1248		Exhaust Mount	
		<i>1989</i>	EXM1410		Exhaust Bumper	
COLORADO						
<i>RC</i>	<i>4CYL 2.4L, 6CYL 3.0L, 3.6L</i>	<i>07/08 -</i>	PP1007		Pedal Pad Brake	<i>Automatic</i>

Note: The products featured in this catalogue are supplied by Mackay Consolidated Industries Pty Ltd to suit the vehicle models indicated. © Mackay Consolidated Industries Pty Ltd 2015
www.mackayrubber.com.au



Model Series Engine Year Loc'n	Mackay #	QTY	Description	Part Note
COMBO				
XC 4CYL 1.4L 12/04 ON				
	PP1008		Pedal Pad Clutch & Brake	Manual
	PP1008		Pedal Pad Clutch & Brake	Manual
COMMODORE				
VB 1978 80				
	PP2004		Pedal Pad Clutch	Manual
	PP1162		Pedal Pad Brake	Automatic
	PP1999		Pedal Pad Brake	Manual
	EXM1248		Exhaust Mount	
	EXM1410		Exhaust Bumper	
VC 1980 1981				
	PP2004		Pedal Pad Clutch	Manual
	PP1162		Pedal Pad Brake	Automatic
	PP1999		Pedal Pad Brake	Manual
	EXM1248		Exhaust Mount	
	EXM1410		Exhaust Bumper	
VE 2006 ON				
	PP1000		Pedal Pad Clutch	Manual
	PP1000		Pedal Pad Brake	Manual
	PP1001		Pedal Pad Brake	Automatic
	EXM1000		Exhaust Mount	
VG, VP, VR, VS Utility 1991 1993				
	PP2004		Pedal Pad Clutch	Manual
	PP1162		Pedal Pad Brake	Automatic
	PP1999		Pedal Pad Brake	Manual
	EXM1998		Exhaust Mount	Muffler
VH 1981 1984				
	PP2004		Pedal Pad Clutch	Manual
	PP1162		Pedal Pad Brake	Automatic
	PP1999		Pedal Pad Brake	Manual
	EXM1248		Exhaust Mount	
	EXM1410		Exhaust Bumper	
VK & CALAIS 1984 1986				
	PP2004		Pedal Pad Clutch	Manual
	PP1162		Pedal Pad Brake	Automatic
	PP1999		Pedal Pad Brake	Manual
	EXM1248		Exhaust Mount	
	EXM1410		Exhaust Bumper	
VL & CALAIS 1986 1988				
	PP2004		Pedal Pad Clutch	Manual
	PP1162		Pedal Pad Brake	Automatic
	PP1999		Pedal Pad Brake	Manual
	EXM1248		Exhaust Mount	
	EXM1410		Exhaust Bumper	
VN, VQ BERLINA, STATESMAN & CALAIS 1988 1991				
	PP2004		Pedal Pad Clutch	Manual
	PP1162		Pedal Pad Brake	Automatic
	PP1999		Pedal Pad Brake	Manual
	EXM1998		Exhaust Mount	Muffler
VP, VQ Series 1 & 2 BERLINA, STATESMAN & CALAIS 1991 1993				
	PP2004		Pedal Pad Clutch	Manual
	PP1162		Pedal Pad Brake	Automatic
	PP1999		Pedal Pad Brake	Manual
	EXM1998		Exhaust Mount	Muffler
VR Series 1 & 2 BERLINA, CALAIS & STATESMAN 1993 1995				
	PP2004		Pedal Pad Clutch	Manual
	PP1162		Pedal Pad Brake	Automatic
	PP1999		Pedal Pad Brake	Manual
	EXM1998		Exhaust Mount	Muffler
VS BERLINA & CALAIS 1995 1997				
	PP2004		Pedal Pad Clutch	Manual
	PP1162		Pedal Pad Brake	Automatic
	PP1999		Pedal Pad Brake	Manual
	EXM1998		Exhaust Mount	Muffler

Pedal Pads & Exhaust Mounts

Section 2

HOLDEN

Model Series Engine Year Loc'n	Mackay #	QTY	Description	Part Note
VT Series I & II, CALAIS, STATESMAN 1997 2000				
	PP2004		Pedal Pad Clutch	Manual
	PP1162		Pedal Pad Brake	Automatic
	PP1999		Pedal Pad Brake	Manual
	EXM3000		Exhaust Mount	Intermediate & rear Mufflers * 6 for V8 & V6 supercharged, 5 for STD V6
VU Ute (IRS) 12/00 9/02				
	PP2004		Pedal Pad Clutch	Manual
	PP1162		Pedal Pad Brake	Automatic
	PP1999		Pedal Pad Brake	Manual
	EXM3000		Exhaust Mount	Intermediate & rear Mufflers * 6 for V8 & V6 supercharged, 5 for STD V6
VX CALAIS, STATESMAN 2000 2002				
	PP2004		Pedal Pad Clutch	Manual
	PP1162		Pedal Pad Brake	Automatic
	PP1999		Pedal Pad Brake	Manual
	EXM3000		Exhaust Mount	Intermediate & rear Mufflers * 6 for V8 & V6 supercharged, 5 for STD V6
VY 10/02 ON				
	PP2004		Pedal Pad Clutch	Manual (Non Alloy Sports)
	PP1162		Pedal Pad Brake	Automatic
	PP1999		Pedal Pad Brake	Manual (Non Alloy Sports)
	EXM3000		Exhaust Mount	Intermediate & rear Mufflers * 6 for V8 & V6 supercharged, 5 for STD V6
VZ 7/06 ON				
	PP2004		Pedal Pad Clutch	Manual (Non Alloy Sports)
	PP1162		Pedal Pad Brake	Automatic
	PP1999		Pedal Pad Brake	Manual (Non Alloy Sports)
	EXM3000		Exhaust Mount	Intermediate & rear Mufflers * 6 for V8 & V6 supercharged, 5 for STD V6
WH 6/99 02				
	PP1162		Pedal Pad Brake	Automatic
COMMODORE UTE				
VG, VU, VY 8/90 7/04				
	PP2004		Pedal Pad Clutch	Manual
	PP1162		Pedal Pad Brake	Automatic
	PP1999		Pedal Pad Brake	Manual
	EXM3000		Exhaust Mount	Intermediate & rear Mufflers * 6 for V8 & V6 supercharged, 5 for STD V6
CREWMAN				
VY 9/03 10/04				
	PP2004		Pedal Pad Clutch	Manual (Non Alloy Sports)
	PP1162		Pedal Pad Brake	Automatic
	PP1999		Pedal Pad Brake	Manual (Non Alloy Sports)
	EXM3000		Exhaust Mount	Intermediate & rear Mufflers * 6 for V8 & V6 supercharged, 5 for STD V6
DROVER				
QB 4WD 2/85 12/87				
	PP2080		Pedal Pad Clutch & Brake	Manual
	EXM3615		Exhaust Mount	
EK				
1961 1962				
	A92		Exhaust Pipe Bracket Bush	Automatic
FRONTERA				
Sport UT 10/95 3/99				
	PP2074		Pedal Pad Clutch & Brake	Manual
UES 2/99 01				
	PP2074		Pedal Pad Clutch & Brake	Manual
	PP3901		Pedal Pad Brake	Automatic
GEMINI				
RB, RB2 4/85 6/87				
	PP2072		Pedal Pad Clutch & Brake	Manual

Note: The products featured in this catalogue are supplied by Mackay Consolidated Industries Pty Ltd to suit the vehicle models indicated. © Mackay Consolidated Industries Pty Ltd 2015
www.mackayrubber.com.au

Model Series Engine Year Loc'n	Mackay #	QTY	Description	Part Note
	PP2074		Pedal Pad Brake	<i>Automatic</i>
TX, TC, TD, TE, TF, TG	1975 1985			
	PP2076		Pedal Pad Clutch & Brake	<i>Manual</i>
	EXM1249		Exhaust Mount-Support Ring	
	EXM1292		Exhaust Mount-Muffler	
	EXM1274		Exhaust Mount	<i>Diesel Eng. TE,TF,TG</i>
HD				
1965 1966				
	PP1020		Pedal Pad Clutch & Brake	<i>Manual</i>
HG				
1970 1971				
	PP1161		Pedal Pad Clutch & Brake	<i>Manual</i>
	PP1162		Pedal Pad Brake	<i>Automatic</i>
	EXM1251		Exhaust Mount	
HJ				
1974 1976				
	PP1161		Pedal Pad Clutch & Brake	<i>Manual</i>
	PP1162		Pedal Pad Brake	<i>Automatic</i>
HK				
1968 1969				
	PP1161		Pedal Pad Clutch & Brake	<i>Manual</i>
	PP1162		Pedal Pad Brake	<i>Automatic</i>
	EXM1251		Exhaust Mount	
HQ				
1971 1974				
	PP1161		Pedal Pad Clutch & Brake	<i>Manual</i>
	PP1162		Pedal Pad Brake	<i>Automatic</i>
HR				
1966 1968				
	PP1020		Pedal Pad Clutch & Brake	<i>Manual</i>
HT				
1969 1970				
	PP1161		Pedal Pad Clutch & Brake	<i>Manual</i>
	PP1162		Pedal Pad Brake	<i>Automatic</i>
	EXM1251		Exhaust Mount	
HX				
1976 1977				
	PP1161		Pedal Pad Clutch & Brake	<i>Manual</i>
	PP1162		Pedal Pad Brake	<i>Automatic</i>
HZ				
1977 1978				
	PP1161		Pedal Pad Clutch & Brake	<i>Manual</i>
	PP1162		Pedal Pad Brake	<i>Automatic</i>
	EXM1248		Exhaust Mount	<i>V8 Eng.</i>
JACKAROO				
2.6, 2.8 Litre 1988 1989				
	EXM1292		Exhaust Mount	
UBS 13 11/81 7/85				
	PP2074		Pedal Pad Clutch & Brake	<i>Manual</i>
UBS 16, 17, 56 Big Horn/Trooper NZ 8/85 4/92				
	PP2074		Pedal Pad Clutch & Brake	<i>Manual</i>
UBS25 V6 & UBS69 Diesel 5/92 2/98				
	PP2074		Pedal Pad Clutch & Brake	<i>Manual</i>
UBS25, 26, 73 Big Horn/Trooper NZ 1998 on				
	PP2074		Pedal Pad Clutch & Brake	<i>Manual</i>
MONARO				
V2 12/01 on				
	PP2004		Pedal Pad Clutch	<i>Manual (Non Alloy Sports)</i>
	PP1999		Pedal Pad Brake	<i>Manual (Non Alloy Sports)</i>
	PP1162		Pedal Pad Brake	<i>Automatic (Non Alloy Sports)</i>



Note: The products featured in this catalogue are supplied by Mackay Consolidated Industries Pty Ltd to suit the vehicle models indicated. © Mackay Consolidated Industries Pty Ltd 2015 www.mackayrubber.com.au

Pedal Pads & Exhaust Mounts

Section 2

HOLDEN

Model Series Engine Year Loc'n	Mackay #	QTY	Description	Part Note
NOVA				
LE, LF, LG 1989 1996	EXM3000		Exhaust Mount	<i>Intermediate & rear Mufflers * 6 for V8 & V6 supercharged</i>
	PP1225		Pedal Pad Clutch & Brake	<i>Manual</i>
	PP2537		Pedal Pad Brake	<i>Automatic</i>
RODEO				
4X2; 4X4 7/88 on	PP2074		Pedal Pad Clutch & Brake	<i>Manual</i>
	PP3901		Pedal Pad Brake	<i>Automatic</i>
KB2 KBD2 KB4 KBD4: 4X2, 4X4 1981 88	PP2074		Pedal Pad Clutch & Brake	<i>Manual</i>
RA 3/2003 on	PP1007		Pedal Pad Brake	<i>Automatic</i>
TF 4CYL 2.6L, 2.8L 7/88 12/03	PP3901		Pedal Pad Brake	<i>Automatic</i>
SCURRY				
NB 7/85 12/87	PP2080		Pedal Pad Clutch & Brake	<i>Manual</i>
SHUTTLE				
WFR Fargo - NZ 1982 1990	PP2074		Pedal Pad Clutch & Brake	<i>Manual</i>
TORANA				
HB 1967 1969	PP1029		Pedal Pad Clutch & Brake	<i>Manual</i>
	PP1162		Pedal Pad Brake	<i>Automatic</i>
LC 1969 1971	PP1029		Pedal Pad Clutch & Brake	<i>Manual</i>
	EXM1251		Exhaust Mount Pipe	
	PP1162		Pedal Pad Brake	<i>Automatic</i>
LH, LX 1974 78	PP1162		Pedal Pad Brake	<i>Automatic</i>
	EXM1136		Exhaust Mount-Muffler Support Ring	<i>4 cyl Eng.</i>
LJ, TA 1972 1975	PP1029		Pedal Pad Clutch & Brake	<i>Manual</i>
	PP1162		Pedal Pad Brake	<i>6cyl Eng Automatic</i>
	EXM1251		Exhaust Mount Pipe	
UC SUNBIRD 1978 1979	PP1162		Pedal Pad Brake	<i>Automatic</i>
	EXM1136		Exhaust Mount-Muffler Support Ring	
VECTRA				
JR, JS 6/97 00	PP3904		Pedal Pad Clutch	<i>JR Models To VIN# W5189424*</i>
	PP3905		Pedal Pad Clutch	<i>Suits JS Models *</i>
	PP3904		Pedal Pad Brake	<i>Manual</i>
JS 1/00 on	PP3905		Pedal Pad Clutch	<i>Manual</i>
	PP3905		Pedal Pad Brake	<i>Manual</i>
WB				
1980 1984	PP1161		Pedal Pad Clutch & Brake	<i>Manual</i>
	PP1162		Pedal Pad Brake	<i>Automatic</i>
	EXM1248		Exhaust Mount Ring	
	EXM1410		Exhaust Mount	
HONDA				
ACCORD				
1977 81	EXM2009		Exhaust Mount-Muffler	
	EXM2009		Exhaust Mount-Muffler	
	EXM2009		Exhaust Mount-Muffler	
	EXM2009		Exhaust Mount-Muffler	

Note: The products featured in this catalogue are supplied by Mackay Consolidated Industries Pty Ltd to suit the vehicle models indicated. © Mackay Consolidated Industries Pty Ltd 2015
www.mackayrubber.com.au



Model Series Engine Year Loc'n	Mackay #	QTY	Description	Part Note
	PP2072		Pedal Pad Clutch & Brake	<i>Manual</i>
	PP1042		Pedal Pad Brake	<i>Automatic</i>
CA5, CB7, CD5, CD7, CD9, CE1		4CYL 2.0L, 2.2L 1986 4/99		
	PP2516		Pedal Pad Brake	<i>Automatic</i>
CG5 4CYL 2.3L 12/97 01/99				
	PP1042		Pedal Pad Brake	<i>Automatic</i>
ACCORD EURO				
CL9 4CYL 2.4L 06/03 2012				
	PP1042		Pedal Pad Brake	<i>Automatic</i>
CIVIC				
AH, AK 4CYL 1.5L 01/84 03/89				
	PP2073		Pedal Pad Clutch & Brake	<i>Manual</i>
	PP1021		Pedal Pad Brake	<i>Automatic</i>
ED, EC, EE Series Sedan - Hatchback 11/87 12/93				
	PP2072		Pedal Pad Clutch & Brake	<i>Manual</i>
EF Series Sedan - Hatchback 1988 91				
	PP2073		Pedal Pad Clutch & Brake	<i>Manual</i>
EG, EH, EJ Series Sedan - Hatchback 1992 95				
	EXM3000		Exhaust Mount Muffler Rear	
FD (FD1) 4CYL 1.8L 02/06 01/12				
	PP2072		Pedal Pad Clutch & Brake	<i>Manual</i>
	PP1042		Pedal Pad Brake	<i>Automatic</i>
Sedan, Hatch 1973 1976				
	EXM1266		Exhaust Mount-Pipe	1200cc
SL/SS 1.3 Litre EN1 1980 1984				
	EXM2009		Exhaust Mount	
CONCERTO				
MA 1.6 Litre D16A6 1988 1991				
	EXM2009		Exhaust Mount	
CRV				
RD1 2.0 Litre B20B3 1997 2001				
	PP2073		Pedal Pad Clutch & Brake	<i>Manual</i>
	PP1021		Pedal Pad Brake	<i>Automatic</i>
	EXM2008		Exhaust Mount	
	PP2072		Pedal Pad Clutch & Brake	<i>Manual</i>
	PP1042		Pedal Pad Brake	<i>Automatic</i>
CRX				
ED 1.6 Litre B16A2 1992 1998				
	EXM2009		Exhaust Mount	
	EXM2009		Exhaust Mount	
HR-V				
1.6 Litre D161W1 1999 2002				
	EXM2009		Exhaust Mount	
INTEGRA				
DA3 1.6 Litre D16A2-D16A3 1986 1989				
	EXM2009		Exhaust Mount	
DC2 1.8 Litre B18C2 1993 1999				
	EXM2009		Exhaust Mount	
DC4 1.8 Litre B18B2 1993 2001				
	EXM2009		Exhaust Mount	
LEGEND				
V6 2.0L, 2.5L, 2.7L, 3.2L, 3.5L 12/87 3/96				
	PP2516		Pedal Pad Brake	<i>Automatic</i>
	PP1042		Pedal Pad Brake	<i>Automatic</i>
KA2 2.5 Litre C25A1 1986 1987				
	PP2072		Pedal Pad Clutch & Brake	<i>Manual</i>
	PP2516		Pedal Pad Brake	<i>Automatic</i>
	EXM2009		Exhaust Mount	

Pedal Pads & Exhaust Mounts

Section 2

HONDA

Model Series	Engine Year	Loc'n	Mackay #	QTY	Description	Part Note
KA9 3.5 Litre C35A3 1996 2004						
			EXM2009		Exhaust Mount	
NSX						
3.2 Litre C32B2 1997 2005						
			EXM2009		Exhaust Mount	
ODYSSEY						
4CYL 2.2L, 2.3L, 3.0L 01/00 06/14						
			PP1042		Pedal Pad Brake	<i>Automatic</i>
RA1 4CYL 2.2L, 2.3L, 3.0L 10/94 12/99						
			PP2516		Pedal Pad Brake	<i>Automatic</i>
			EXM2009		Exhaust Mount	
PRELUDE						
1.6,1.8, 2.0L 1981 10/87						
			PP2072		Pedal Pad Clutch & Brake	<i>Manual</i>
			PP2516		Pedal Pad Brake	<i>Automatic</i>
			EXM2009		Exhaust Mount	
			PP2072		Pedal Pad Clutch & Brake	<i>Manual</i>
			PP2516		Pedal Pad Brake	<i>Automatic</i>
			PP1042		Pedal Pad Brake	<i>Automatic</i>
4WS 1983 1997						
			PP2516		Pedal Pad Brake	<i>Automatic</i>
AWS 2.0L 1983 1997						
			PP2072		Pedal Pad Clutch & Brake	<i>Manual</i>
BA8, BB1, BB2 2.2L, 2.3L 01/88 12/96						
			PP2516		Pedal Pad Brake	<i>Automatic</i>
			EXM2009		Exhaust Mount	
SN 1.6L 1979 1980						
			PP2072		Pedal Pad Clutch & Brake	<i>Manual</i>
			PP2516		Pedal Pad Brake	<i>Automatic</i>
			EXM2009		Exhaust Mount	
HYUNDAI						
ACCENT						
LC 1.5L, 1.6L 04/06 05/11						
			PP2078		Pedal Pad Clutch & Brake	<i>Manual (From 03/06)</i>
			PP1322		Pedal Pad Clutch & Brake	<i>Manual (Upto 03/06)</i>
			PP1014		Pedal Pad Brake	<i>Automatic (Upto 03/06)</i>
COUPE						
RD, SX, SFX 1.8, 2.0 Litre 7/96 12/03						
			PP2078		Pedal Pad Clutch	<i>Manual</i>
SX, SFX 1.8,2.0 Litre 7/96 12/03						
			PP2078		Pedal Pad Brake	<i>Manual</i>
			PP1014		Pedal Pad Brake	<i>Automatic</i>
			EXM3610		Exhaust Mount	
ELANTRA						
6/00 6/04						
			PP2078		Pedal Pad Clutch & Brake	<i>Manual</i>
EXCEL						
X1 7/85 12/89						
			PP1322		Pedal Pad Clutch & Brake	<i>Manual</i>
			PP1014		Pedal Pad Brake	<i>Automatic</i>
			EXM3605		Exhaust Mount	
X2 Bonnet opens from front grill 1991 1994						
			PP1322		Pedal Pad Clutch & Brake	<i>Manual</i>
			EXM3605		Exhaust Mount	
X3, ACCENT 1994 2000						
			PP1322		Pedal Pad Clutch & Brake	<i>Manual</i>
			PP1014		Pedal Pad Brake	<i>Automatic</i>
			PP1014		Pedal Pad Brake	<i>Automatic</i>
			EXM3610		Exhaust Mount	
			EXM3605		Exhaust Mount	

Note: The products featured in this catalogue are supplied by Mackay Consolidated Industries Pty Ltd to suit the vehicle models indicated. © Mackay Consolidated Industries Pty Ltd 2015
www.mackayrubber.com.au

Model Series Engine Year Loc'n	Mackay #	QTY	Description	Part Note
GETZ				
3/03 on				
	PP1014		Pedal Pad Brake	Automatic
TB 3/03 on				
	PP1322		Pedal Pad Clutch & Brake	Manual
LANTRA				
1991 95				
	EXM3610		Exhaust Mount	
	EXM1994		Exhaust Mount	
	EXM3605		Exhaust Mount	
	PP2078		Pedal Pad Clutch & Brake	Manual
	PP1322		Pedal Pad Clutch & Brake	Manual
S COUPE				
1N, UE2, UE3 1.5 Litre 7/90 3/96				
	PP1322		Pedal Pad Clutch & Brake	Manual
UE2, UE3 1.5 Litre 7/90 3/96				
	EXM3610		Exhaust Mount	10/92-96
	EXM3606		Exhaust Mount	10/92-96
SANTA FE				
SM, CM, DM 4CYL, V6 05/00 2015				
	PP2078		Pedal Pad Clutch & Brake	Manual
SONATA				
4 & V6 1998 2002				
	PP2078		Pedal Pad Clutch & Brake	Manual
	PP2514		Pedal Pad Brake	Automatic Check width 111mm
	PP1014		Pedal Pad Brake	Automatic
Y1 2.4 Litre G4CS 3/89 3/90				
	PP2078		Pedal Pad Clutch & Brake	Manual
	PP2514		Pedal Pad Brake	Automatic Check width 111mm
	EXM3605		Exhaust Mount	
	EXM1994		Exhaust Mount	
Y2, Y3 2.0 litre G4CP 1993 1998				
	PP2078		Pedal Pad Clutch & Brake	Manual
	PP2514		Pedal Pad Brake	Automatic Check width 111mm
	EXM3605		Exhaust Mount	
	PP2078		Pedal Pad Clutch & Brake	Manual
	PP2514		Pedal Pad Brake	Automatic Check width 111mm
	EXM3605		Exhaust Mount	
TERRACAN				
3.5 Litre 11/01 1/07				
	PP2078		Pedal Pad Clutch & Brake	Manual
	PP2514		Pedal Pad Brake	Automatic
TIBURON				
4CYL 2.0L, V6 2.7L 02/02 2010				
	PP2078		Pedal Pad Clutch & Brake	Manual (Non Alloy Sports)
TUCSON				
4CYL 2.0L, V6 2.7L 08/04 on				
	PP2078		Pedal Pad Clutch & Brake	Manual
JEEP				
CHEROKEE				
XJ 2.5 Litre VM 8/97 9Jan				
	EXM3604		Exhaust Mount	
KIA				
CERATO				
LD, FE22, FE24 4CYL 2.0L, 1.6L Diesel 07/04 12/08				
	PP2078		Pedal Pad Clutch & Brake	Manual

Pedal Pads & Exhaust Mounts

Section 2

KIA

Model Series	Engine Year Loc'n	Mackay #	QTY	Description	Part Note
CERDOS					
<i>2.0 Litre 12/96 5/98</i>					
		PP2075		Pedal Pad Clutch & Brake	<i>Manual</i>
		PP2542		Pedal Pad Brake	<i>Automatic</i>
MENTOR					
<i>AFB 1.5 Litre 12/96 5/98</i>					
		PP1322		Pedal Pad Clutch & Brake	<i>Manual</i>
		PP2542		Pedal Pad Brake	<i>Automatic</i>
RIO					
<i>JB 4CYL 1.6L 08/05 on</i>					
		PP2078		Pedal Pad Clutch & Brake	<i>Manual</i>
SPORTAGE					
<i>12/96 06/04</i>					
		PP1322		Pedal Pad Clutch & Brake	<i>Manual Check Photo</i>
		PP2075		Pedal Pad Clutch & Brake	<i>Manual Check Photo</i>
		PP2538		Pedal Pad Brake	<i>Automatic</i>
LEXUS					
ES300					
<i>VCV10R 3.0 Litre 6/92 10/96</i>					
		PP2543		Pedal Pad Brake	<i>Automatic</i>
IS200, IS250					
<i>3/99 on</i>					
		PP1225		Pedal Pad Clutch & Brake	<i>Manual</i>
LEYLAND					
1100 SERIES					
<i>1964 68</i>					
		EXM1066		Exhaust Mount-Pipe	
MAJOR					
<i>1958 61</i>					
		PP800		Pedal Pad Clutch & Brake	<i>Manual</i>
MARSHALL					
<i>1957 60</i>					
		PP724		Pedal Pad Clutch & Brake	<i>Manual</i>
MINI					
<i>K 850, 1100, Deluxe, K, Cooper 1960 1978</i>					
		EXM945		Exhaust Mount-Pipe	<i>Round Design refer Photo Guide</i>
MINOR					
<i>I, II AND 1000 1949 63</i>					
		PP712		Timing Chain Tensioner	<i>1953-63</i>
OXFORD V					
<i>1960 62</i>					
		PP724		Pedal Pad Clutch & Brake	<i>Manual</i>
		EXM945		Exhaust Mount-Pipe	
MAZDA					
121					
<i>Sedan, Coupe 1986 12/02</i>					
		PP1322		Pedal Pad Clutch & Brake	<i>Manual</i>
		PP2538		Pedal Pad Brake	<i>Automatic</i>
		PP2540		Pedal Pad Clutch & Brake	<i>Manual</i>
2					
<i>ZY 12/2002 on</i>					
		PP1010		Pedal Pad Clutch & Brake	<i>Manual</i>
		PP1009		Pedal Pad Brake	<i>Automatic</i>

Note: The products featured in this catalogue are supplied by Mackay Consolidated Industries Pty Ltd to suit the vehicle models indicated. © Mackay Consolidated Industries Pty Ltd 2015
www.mackayrubber.com.au



MAZDA

Model Series	Engine Year	Loc'n	Mackay #	QTY	Description	Part Note
3						
<i>BK, BL Maxx Sport, Neo Maxx 4CYL 2.0L 03/03 04/05</i>						
			PP1013		Pedal Pad Brake	Automatic (Upto 04/05)
			PP1009		Pedal Pad Brake	Automatic (From 04/05)
<i>BK, BL, BM, MZR-CD, XD Astina 4CYL 2.0L Diesel 08/07 01/14</i>						
			PP1010		Pedal Pad Clutch & Brake	Manual
			PP1009		Pedal Pad Brake	Automatic
<i>Maxx Sport, Neo Maxx 4CYL 2.0L 01/04 03/05</i>						
			PP1018		Pedal Pad Clutch	Manual (Upto 03/05)
			PP1017		Pedal Pad Brake	Manual (Upto 03/05)
			PP1010		Pedal Pad Clutch & Brake	Manual (From 03/05)
<i>SP23 4CYL 2.3L 01/04 03/05</i>						
			PP1018		Pedal Pad Clutch	Manual (Upto 03/05)
			PP1017		Pedal Pad Brake	Manual (Upto 03/05)
			PP1013		Pedal Pad Brake	Automatic (Upto 04/05)
			PP1009		Pedal Pad Brake	Automatic (From 04/05)
323						
<i>BA, BG, BJ Astina/Familia 10/89 on</i>						
			PP2075		Pedal Pad Clutch & Brake	Manual
			PP2538		Pedal Pad Brake	Automatic
			EXM1994		Exhaust Mount	
<i>FA, BD, BF Series (FAMILIA) 3/77 3/88</i>						
			PP1322		Pedal Pad Clutch & Brake	Manual
			PP2538		Pedal Pad Brake	Automatic
			EXM1994		Exhaust Mount	
323 RWD						
<i>80 9/85</i>						
			PP1322		Pedal Pad Clutch & Brake	Manual
			PP2538		Pedal Pad Brake	Automatic
6						
<i>4CYL 2.0L, 2.2L Diesel, 2.5L 09/09 on</i>						
			PP1010		Pedal Pad Clutch & Brake	Manual (From 09/09)
			PP1009		Pedal Pad Brake	Automatic (Upto 09/09)
<i>GG, GY 4CYL 2.0L, 2.0L Diesel, 2.3L 01/02 09/09</i>						
			PP1011		Pedal Pad Clutch & Brake	Manual (Upto 09/09)
<i>GH 4CYL 2.0L, 2.2L Diesel, 2.5L 02/08 09/09</i>						
			PP1011		Pedal Pad Clutch & Brake	Manual (Upto 09/09)
626						
<i>CB 2MS RWD 12/78 2/83</i>						
			PP2540		Pedal Pad Clutch & Brake	Manual
			PP2542		Pedal Pad Brake	Automatic
<i>GC Series Sedan & Hatch 2/83 10/87</i>						
			PP1322		Pedal Pad Clutch & Brake	Manual
			PP2542		Pedal Pad Brake	Automatic
<i>GD, GE, GF, Capella/Cronos - NZ 10/87 8/02</i>						
			PP2075		Pedal Pad Clutch & Brake	Manual
808						
<i>1.3, 1.6 Litre 8/76 1978</i>						
			PP1322		Pedal Pad Clutch & Brake	Manual
			PP2538		Pedal Pad Brake	Automatic
			PP2540		Pedal Pad Clutch & Brake	Manual
			PP2538		Pedal Pad Brake	Automatic
929						
<i>HB 2.0 Litre 2/84 7/86</i>						
			PP2075		Pedal Pad Clutch & Brake	Manual
			PP2540		Pedal Pad Clutch & Brake	Manual
B1600 1800 2000						
<i>9/71 6/85</i>						
			PP1322		Pedal Pad Clutch & Brake	Manual
			EXM1323		Exhaust Mount-Pipe	B1800

▶ Pedal Pads & Exhaust Mounts

Section 2

MAZDA

Model Series	Engine Year Loc'n	Mackay #	QTY	Description	Part Note
B2000					
	<i>2.0 Litre 6/85 7/88</i>				
		PP2075		Pedal Pad Clutch & Brake	<i>Manual</i>
B2200					
	<i>2.2 Litre 1/86 3/96</i>				
		PP2075		Pedal Pad Clutch & Brake	<i>Manual</i>
		PP2542		Pedal Pad Brake	<i>Automatic</i>
B2500					
	<i>2.5 Litre 4/96 3/05</i>				
		PP2075		Pedal Pad Clutch & Brake	<i>Manual</i>
B2600					
	<i>2.6 Litre 4G54 3/87 10/91</i>				
		PP2075		Pedal Pad Clutch & Brake	<i>Manual</i>
		PP2542		Pedal Pad Brake	<i>Automatic</i>
		PP2075		Pedal Pad Clutch & Brake	<i>Manual</i>
		PP2542		Pedal Pad Brake	<i>Automatic</i>
	<i>Bravo 2.6 Litre G6 11/02 on</i>				
		PP2075		Pedal Pad Clutch & Brake	<i>Manual</i>
	<i>Bravo 4wd 2.6 Litre G6 4/96 on</i>				
		PP2075		Pedal Pad Clutch & Brake	<i>Manual</i>
E1300,1400					
	<i>1.3, 1.4 Litre TC,UC 5/78 12/83</i>				
		PP2540		Pedal Pad Clutch & Brake	<i>Manual</i>
E1400					
	<i>1.5 Litre E5 6/84 7/86</i>				
		PP2075		Pedal Pad Clutch & Brake	<i>Manual</i>
		PP2075		Pedal Pad Brake	<i>Automatic</i>
E1600					
	<i>1.6 Litre 5/78 12/83</i>				
		PP2540		Pedal Pad Clutch & Brake	<i>Manual</i>
E1800					
	<i>1.8 Litre F8 2/84 1/88</i>				
		PP2075		Pedal Pad Clutch & Brake	<i>Manual</i>
		PP2075		Pedal Pad Brake	<i>Automatic</i>
E2000					
	<i>2.0 Litre FE 2/84 12/89</i>				
		PP2075		Pedal Pad Clutch & Brake	<i>Manual</i>
		PP2075		Pedal Pad Brake	<i>Automatic</i>
		PP2077		Pedal Pad Clutch & Brake	<i>Manual</i>
E2200					
	<i>2.2 Litre R2 1/84 8/97</i>				
		PP2075		Pedal Pad Clutch & Brake	<i>Manual</i>
		PP2075		Pedal Pad Brake	<i>Automatic</i>
		PP2540		Pedal Pad Clutch & Brake	<i>Manual</i>
E2500					
	<i>2.5 Litre WL 8/97 5/03</i>				
		PP2075		Pedal Pad Clutch & Brake	<i>Manual</i>
		PP2075		Pedal Pad Brake	<i>Automatic</i>
E3000					
	<i>3.0 Litre HA 1/73 12/81</i>				
		PP2077		Pedal Pad Clutch & Brake	<i>Manual</i>
EUNOS					
	<i>30X 1991 on</i>				
		PP2538		Pedal Pad Brake	<i>Automatic</i>
MPV					
	<i>2.5 Litre GY 8/99 6/02</i>				
		PP2075		Pedal Pad Clutch & Brake	<i>Manual</i>
		PP2538		Pedal Pad Brake	<i>Automatic</i>

Note: The products featured in this catalogue are supplied by Mackay Consolidated Industries Pty Ltd to suit the vehicle models indicated. © Mackay Consolidated Industries Pty Ltd 2015
www.mackayrubber.com.au

Model Series Engine Year Loc'n	Mackay #	QTY	Description	Part Note
	PP2542		Pedal Pad Brake	<i>Automatic</i>
MX5 (MIATA NZ)				
<i>1.6 & 1.8 Litre B6, BP 10-89 12/97</i>				
	PP1322		Pedal Pad Clutch & Brake	<i>Manual</i>
	PP2538		Pedal Pad Brake	<i>Automatic</i>
	EXM3611		Exhaust Mount	<i>1.8 Litre BPD</i>
MX6				
<i>10/87 9/97</i>				
	PP2075		Pedal Pad Clutch & Brake	<i>Manual</i>
PREMACY				
<i>1.8 & 2.0 Litre FP,FSD 2/01 5/02</i>				
	PP2075		Pedal Pad Clutch & Brake	<i>Manual</i>
	PP2538		Pedal Pad Brake	<i>Automatic</i>
RX5				
<i>76 6/79</i>				
	PP2540		Pedal Pad Clutch & Brake	<i>Manual</i>
RX7				
<i>Series 1, 2 & 3 1979 1/86</i>				
	PP2075		Pedal Pad Clutch & Brake	<i>Manual</i>
	PP2542		Pedal Pad Brake	<i>Automatic</i>
T SERIES				
<i>T2600, 3000, 3500 BUS & 4WD, T4000, T4100, T4600 81 2003</i>				
	PP2077		Pedal Pad Clutch & Brake	<i>Manual</i>
MITSUBISHI				
3000 GT				
<i>JF 3.0 Litre 6G72 10/92 5/98</i>				
	PP2078		Pedal Pad Clutch & Brake	<i>Manual</i>
	EXM3605		Exhaust Mount	
380				
<i>V6 3.8L 09/05 12/08</i>				
	PP2078		Pedal Pad Clutch & Brake	<i>Manual</i>
	PP2514		Pedal Pad Brake	<i>Automatic</i>
CHALLENGER				
<i>PA 3.0 Litre 6G72 1998 06</i>				
	PP2078		Pedal Pad Clutch & Brake	<i>Manual</i>
	PP2514		Pedal Pad Brake	<i>Automatic</i>
	EXM3605		Exhaust Mount	
COLT				
<i>RA, RB, RC, RD, RE Sedan, Hatchback (MIRAGE) 1981 6/90</i>				
	PP1275		Pedal Pad Clutch & Brake	<i>Manual RC-RD-RE</i>
	EXM3605		Exhaust Mount	
<i>RG 1.5 Litre 4G15 7/06 on</i>				
	PP2078		Pedal Pad Clutch & Brake	<i>Manual</i>
	PP2514		Pedal Pad Brake	<i>Automatic</i>
CORDIA				
<i>AA, AB, AC Hatchback 1983-89 1.6 & 1.8 Litre 4G32, 4G37 4/83 7/89</i>				
	PP2078		Pedal Pad Clutch & Brake	<i>Manual</i>
	PP2514		Pedal Pad Brake	<i>Automatic</i>
GALANT				
<i>GA, GB, GC, GD 8/71 6/77</i>				
	PP1275		Pedal Pad Clutch & Brake	<i>Manual</i>
	PP2514		Pedal Pad Brake	<i>Automatic</i>
	EXM3603		Exhaust Mount	
<i>HG, HH 5/89 4/93</i>				
	PP2078		Pedal Pad Clutch & Brake	<i>Manual</i>
	PP2514		Pedal Pad Brake	<i>Automatic</i>
HJ HATCHBACK 2.0 Litre 4G63,6A12 4/93 12/95				
	PP2078		Pedal Pad Clutch & Brake	<i>Manual</i>

Pedal Pads & Exhaust Mounts

Section 2

MITSUBISHI

Model Series Engine Year Loc'n	Mackay #	QTY	Description	Part Note
	PP1043		Pedal Pad Brake	Automatic
	EXM3605		Exhaust Mount	6A12 2.0 Litre 6 cyl
	EXM3605		Exhaust Mount	4G63 2.0 Litre 4 cyl
GRANDIS				
BA 2.4 Litre 5/04 on	PP2514		Pedal Pad Brake	Automatic
L SERIES EXPRESS				
L200 MA 4G32,4G52 1980 1981	EXM3603		Exhaust Mount	
L200 MB 4G32,4G52 1981 1982	EXM3603		Exhaust Mount	
L200 MC, MD 4G63, 4D55 10/82 10/86	PP1275		Pedal Pad Clutch & Brake	Manual
	EXM3603		Exhaust Mount	
L300 SA, SE 4/80 10/86	EXM3603		Exhaust Mount	
L300 SA-SE 4/80 10/86	PP2079		Pedal Pad Clutch & Brake	Manual
L300 SF, SG, SH, SJ 1.6, 2.0, 2.4, 2.5 Litre 10/86 2/06	PP2079		Pedal Pad Clutch & Brake	Manual
	PP2079		Pedal Pad Brake	Automatic
	EXM3605		Exhaust Mount	
L300 WA 2.4 Litre 4G64 S4 1994 2006	PP1275		Pedal Pad Clutch & Brake	Manual
	PP2514		Pedal Pad Brake	Automatic
	EXM3604		Exhaust Mount	
	EXM3605		Exhaust Mount	
LANCER				
CA, CB 1988 9/92	PP1275		Pedal Pad Clutch & Brake	Manual
	PP2514		Pedal Pad Brake	Automatic
CC Sedan Coupe 10/92 7/96	PP1275		Pedal Pad Clutch & Brake	Manual Suits Models To-1/94
	PP2078		Pedal Pad Clutch & Brake	Manual Suits Models 2/94-on
	PP2514		Pedal Pad Brake	Automatic
CE 5/96 1/03	PP2078		Pedal Pad Clutch & Brake	Manual
	PP2514		Pedal Pad Brake	Automatic
CG, CH 6/02 on	PP2078		Pedal Pad Clutch & Brake	Manual
	PP2514		Pedal Pad Brake	Automatic
LA 1.4 Litre 1974 1977	EXM3603		Exhaust Mount	
LB, LC 1.4 Litre 1977 1981	EXM3603		Exhaust Mount	
RALLIART 2003 on	PP2078		Pedal Pad Clutch & Brake	Manual
MAGNA				
TE Diamante - NZ 4/96 7/97	PP2078		Pedal Pad Clutch & Brake	Manual
	PP2514		Pedal Pad Brake	Automatic
TF Diamante - NZ 6/97 99	PP2078		Pedal Pad Clutch & Brake	Manual
	PP2514		Pedal Pad Brake	Automatic
TH Diamante - NZ 3/99 7/00	PP2078		Pedal Pad Clutch & Brake	Manual
	PP2514		Pedal Pad Brake	Automatic Check width 111mm
TJ Diamante - NZ 2/00 on	PP2078		Pedal Pad Clutch & Brake	Manual
	PP2514		Pedal Pad Brake	Automatic Check width 111mm

Note: The products featured in this catalogue are supplied by Mackay Consolidated Industries Pty Ltd to suit the vehicle models indicated. © Mackay Consolidated Industries Pty Ltd 2015
www.mackayrubber.com.au

Model Series Engine Year Loc'n	Mackay #	QTY	Description	Part Note
TM, TN, TP, TR, TS 1991 3/96				
	EXM3605		Exhaust Mount	4G54 2.6 Litre Engine
	EXM3605		Exhaust Mount	3.0 Litre 6G72
TR Diamante - NZ, TS, KR, KS-Verada 1991 3/96				
	PP2078		Pedal Pad Clutch & Brake	Manual
TR Diamante - NZ, TS, KR, KS-Verada 1991 3/96				
	PP2514		Pedal Pad Brake	Automatic Check width 111mm
MAGNA DIAMANTE - NZ				
TE, TF, TH, TJ, TL, TW 4/96 8/05				
	PP2078		Pedal Pad Clutch & Brake	Manual
	PP2514		Pedal Pad Brake	Automatic
TM, TN, TP, TR, TS 9/85 3/96				
	PP2078		Pedal Pad Clutch & Brake	Manual
	PP2514		Pedal Pad Brake	Automatic Check width 111mm
MIRAGE				
CE 7/96 8/04				
	PP2078		Pedal Pad Clutch & Brake	Manual
	PP2514		Pedal Pad Brake	Automatic
NIMBUS				
UA, UB Chariot - NZ 9/87 1/92				
	PP2078		Pedal Pad Clutch & Brake	Manual
	PP2514		Pedal Pad Brake	Automatic Check width 111mm
UC Chariot - NZ 8/87 1/92				
	PP2078		Pedal Pad Clutch & Brake	Manual
	PP2514		Pedal Pad Brake	Automatic Check width 111mm
UF Chariot - NZ 6/91 7/98				
	PP2078		Pedal Pad Clutch & Brake	Manual
	PP2514		Pedal Pad Brake	Automatic Check width 111mm
	EXM3605		Exhaust Mount	
UG 2.4 Litre 4G64 Engine 11/98 5/04				
	EXM3605		Exhaust Mount	
OUTLANDER				
ZE, ZF, ZG 2.4 Litre 2/03 5/91				
	PP2514		Pedal Pad Brake	Automatic Check width 111mm
PAJERO				
NA, NG Montero - NZ 83 9/89				
	PP2514		Pedal Pad Brake	Automatic
NA-NG Montero - NZ 83 9/89				
	PP2078		Pedal Pad Clutch & Brake	Manual
NH, NJ, NK, NL Montero - NZ 1/91 4/00				
	PP2078		Pedal Pad Clutch & Brake	Manual
	PP2514		Pedal Pad Brake	Automatic From 6/95-ON
NJ, NL 2.8 Litre 4M40, 4M40T 1993 1997				
	EXM3604		Exhaust Mount	
	EXM3604		Exhaust Mount	
NM, NP, NS Montero - NZ 5/00 on				
	PP2078		Pedal Pad Clutch & Brake	Manual
	PP2514		Pedal Pad Brake	Automatic
QA iO Montero - NZ 11/98 02				
	PP2078		Pedal Pad Clutch & Brake	Manual
	PP2514		Pedal Pad Brake	Automatic
PAJERO MONTERO - NZ				
NA, NB, NC, ND, NE, NF 2.6 Litre 4G54 1983 1989				
	PP2514		Pedal Pad Brake	Automatic
	EXM3603		Exhaust Mount	
NA, NB, NC, ND, NE, NF 2.6 Litre 4G54 1983 1989				
	PP2078		Pedal Pad Clutch & Brake	Manual
NF 2.5 Litre 4D56-T 1988 1989				
	PP2078		Pedal Pad Clutch & Brake	Manual
	PP2514		Pedal Pad Brake	Automatic

Pedal Pads & Exhaust Mounts

Section 2

MITSUBISHI

Model Series Engine Year Loc'n	Mackay #	QTY	Description	Part Note
	EXM3603		Exhaust Mount	
	PP2078		Pedal Pad Clutch & Brake	<i>Manual</i>
	PP2514		Pedal Pad Brake	<i>Automatic</i>
	EXM3603		Exhaust Mount	
NG 2.5 Litre 4D56-T 1989 1991				
	PP2078		Pedal Pad Clutch & Brake	<i>Manual</i>
	PP2514		Pedal Pad Brake	<i>Automatic</i>
	EXM3603		Exhaust Mount	
	PP2078		Pedal Pad Clutch & Brake	<i>Manual</i>
	PP2514		Pedal Pad Brake	<i>Automatic</i>
	EXM3603		Exhaust Mount	
NH 2.5 Litre 5/93 12/93				
	EXM3604		Exhaust Mount	
NH, NJ, NK 2.6, 3.0 Litre 5/91 8/97				
	EXM3604		Exhaust Mount	
SIGMA				
GJ, GK, GN 11/80 9/87				
	PP1275		Pedal Pad Clutch & Brake	<i>Manual</i>
	PP2514		Pedal Pad Brake	<i>Automatic</i>
	EXM1274		Exhaust Mount	
SIGMA , SCORPION				
GE Sapporo - NZ & GH 1977 82				
	PP1275		Pedal Pad Clutch & Brake	<i>Manual</i>
	PP2514		Pedal Pad Brake	<i>Automatic</i>
	EXM1274		Exhaust Mount	
STARION				
JA, JB, JD 2.0 Litre 4G63T 5/82 8/87				
	PP1275		Pedal Pad Clutch & Brake	<i>Manual</i>
JA, JB, JD Hatchback 1982 8/87				
	PP1275		Pedal Pad Clutch & Brake	<i>Manual JB,JD</i>
	PP2514		Pedal Pad Brake	<i>Automatic</i>
	EXM1274		Exhaust Mount	
STARWAGON				
WA 2.0 Litre 9/94 4/04				
	PP1275		Pedal Pad Clutch & Brake	<i>Manual</i>
	PP2514		Pedal Pad Brake	<i>Automatic suits some models up to 7/98</i>
	PP1275		Pedal Pad Clutch & Brake	<i>Manual</i>
	PP2514		Pedal Pad Brake	<i>Automatic Check width 111mm</i>
	PP1275		Pedal Pad Clutch & Brake	<i>Manual</i>
	PP2514		Pedal Pad Brake	<i>Automatic Check width 111mm</i>
TRITON				
ME, MJ 2WD/4WD Stradar 2.5 & 2.6 Litre 4G54 , 4D56 3/86 10/96				
	PP1275		Pedal Pad Clutch & Brake	<i>Manual</i>
	PP2514		Pedal Pad Brake	<i>Automatic Check width 111mm</i>
	EXM3604		Exhaust Mount	
MF, MH 2.6, 3.0 Litre 1988 1991				
	EXM3604		Exhaust Mount	
MK 2WD/4WD Stardar 1996 2003				
	PP1275		Pedal Pad Clutch & Brake	<i>Manual</i>
	EXM3604		Exhaust Mount	
	PP1043		Pedal Pad Brake	
ML, MN 01/07 2013				
	PP1275		Pedal Pad Clutch & Brake	<i>Manual</i>
	PP2514		Pedal Pad Brake	<i>Automatic Check width 111mm</i>
VERADA				
KE, KW Diamante - NZ 10/96 9/05				
	PP2514		Pedal Pad Brake	<i>Automatic</i>
	EXM3605		Exhaust Mount	<i>KR,KS</i>
KE-KW Diamante - NZ 10/96 9/05				
	PP2078		Pedal Pad Clutch & Brake	<i>Manual</i>

Note: The products featured in this catalogue are supplied by Mackay Consolidated Industries Pty Ltd to suit the vehicle models indicated. © Mackay Consolidated Industries Pty Ltd 2015
www.mackayrubber.com.au

Model Series	Engine Year	Loc'n	Mackay #	QTY	Description	Part Note
NISSAN						
1200						
<i>Sedan & Ute 1970 85</i>						
			PP1231		Pedal Pad Clutch & Brake	Model B110 1970-74
			PP1100		Pedal Pad Clutch & Brake	Model B210 1972-75
			EXM1136		Exhaust Support	Ring Type
			EXM1235		Exhaust Mount-Muffler	
120Y						
<i>B210 1.2 Litre A12 3/74 5/79</i>						
			PP1231		Pedal Pad Clutch & Brake	Manual
			PP2545		Pedal Pad Brake	Automatic
			EXM1235		Exhaust Mount-Muffler	Oval Ring Type Refer Photo Guide
1600						
<i>1968 72</i>						
			PP1231		Pedal Pad Clutch & Brake	Manual
<i>Model P510 1965 72</i>						
			PP1100		Pedal Pad Clutch & Brake	Manual
180B						
<i>Model P610 1/72- Jul-72</i>						
			EXM1258		Exhaust Mount-Intermediate	
			PP1100		Pedal Pad Clutch & Brake	Manual
			EXM1233		Exhaust Mount-Muffler	
200B						
<i>Model P810 1977 81</i>						
			PP1100		Pedal Pad Clutch & Brake	Manual
200SX						
<i>S14 2.0 Litre SR20DET 10/94 12/03</i>						
			PP2088		Pedal Pad Clutch & Brake	Manual
			PP3902		Pedal Pad Brake	Automatic
240K, 240Z COUPE						
<i>1970 3/78</i>						
			PP1100		Pedal Pad Clutch & Brake	Manual
260C, 280C						
<i>1973 5/84</i>						
			PP2544		Pedal Pad Clutch & Brake	Manual
			PP2541		Pedal Pad Brake	Automatic
260Z COUPE						
<i>1974 78</i>						
			PP1100		Pedal Pad Clutch & Brake	Manual
280ZX FAIRLADY - NZ						
<i>S130 2.8 Litre 3/79 4/84</i>						
			PP2544		Pedal Pad Clutch & Brake	Manual
			PP1162		Pedal Pad Brake	Automatic
300C CEDRIC/GLORIA - NZ						
<i>Y30 3.0 Litre VG30E 2/84 5/86</i>						
			PP2544		Pedal Pad Clutch & Brake	Manual
			PP2541		Pedal Pad Brake	Automatic
300ZX						
<i>Z31 Coupe 3.0 Litre VG30E 5/84 12/89</i>						
			PP2544		Pedal Pad Clutch & Brake	Manual
			PP1162		Pedal Pad Brake	Automatic
<i>Z32 Coupe 3.0 Litre VG30DE 12/89 3/97</i>						
			PP2088		Pedal Pad Clutch & Brake	Manual
			PP2541		Pedal Pad Brake	Automatic
BLUEBIRD						
<i>U13 2.4 Litre KA24DE 10/93 12/97</i>						
			PP2088		Pedal Pad Clutch & Brake	Manual
			PP3902		Pedal Pad Brake	Automatic

▲ Pedal Pads & Exhaust Mounts

Section 2

NISSAN

Model Series Engine Year Loc'n	Mackay #	QTY	Description	Part Note
YJ910 Sedan & WYJ910 Wagon 2.0 Litre L20B, CA20E 1981 86				
	PP2544		Pedal Pad Clutch & Brake	Manual
	PP2541		Pedal Pad Brake	Automatic
CABALL				
C340 Bison - NZ 2.0 Litre H20 5/76 80				
	PP2544		Pedal Pad Clutch & Brake	Manual
CABALL 2 TONNE TRUCK				
MODEL C240 1972 1981				
	PP2088		Pedal Pad Clutch & Brake	Manual
CABSTAR				
F22, H40 1981 1994				
	PP1100		Pedal Pad Clutch & Brake	Manual
CIVILIAN BUS				
W40 3.3 Litre ED33, FD33 8/84 12/91				
	PP1100		Pedal Pad Clutch & Brake	Manual
EXA				
KN12 1.5 Litre E15TE 10/83 7/87				
	PP1231		Pedal Pad Clutch & Brake	Manual
	PP2541		Pedal Pad Brake	Automatic
KN13 1.6 & 1.8 Litre 2/87 10/91				
	PP1100		Pedal Pad Clutch & Brake	Manual
GAZELLE				
S12 2.0 Litre CA20E 1/84 11/88				
	PP1231		Pedal Pad Clutch & Brake	Manual
	PP2541		Pedal Pad Brake	Automatic
MAXIMA				
A32 3.0 Litre VQ30DE 2/95 12/99				
	PP2088		Pedal Pad Clutch & Brake	Manual
A32, A33 3.0 Litre VQ30DE 2/95 12/03				
	PP3902		Pedal Pad Brake	Automatic
J30 3.0 Litre VG30E 5/90 2/95				
	PP2541		Pedal Pad Brake	Automatic
MICRA				
K11E 1.3 Litre CG13DE 5/95 2/98				
	PP2084		Pedal Pad Clutch & Brake	Manual
	EXM1994		Exhaust Mount	
MICROBUS				
C22 1.5 Litre A15 5/86 1993				
	PP1100		Pedal Pad Clutch & Brake	Manual
	PP1100		Pedal Pad Brake	Automatic
NAVARA				
D21 & D22 Utility 2WD & 4WD 9/85 12/01				
	PP1231		Pedal Pad Clutch & Brake	Manual
	PP2541		Pedal Pad Brake	Automatic
D40M V6 4.0L, 2.5L Diesel 12/05 on				
	PP2084		Pedal Pad Clutch & Brake	Manual (Spain Built)
	PP3902		Pedal Pad Brake	Automatic (Spain Built)
D40T V6 4.0L, 2.5L Diesel 12/05 on				
	PP1024		Pedal Pad Clutch & Brake	Manual (Thailand Built)
	PP3902		Pedal Pad Brake	Automatic (Thailand Built)
NISSAN (FORD) UTE				
2/88 3/93				
	PP1072		Pedal Pad Clutch	Manual
	PP1159		Pedal Pad Brake	Automatic
	PP1071		Pedal Pad Brake	Manual
NOMAD				
C22 2.4 Litre Z24S 1/87 10/92				
	PP1100		Pedal Pad Clutch & Brake	Manual

Note: The products featured in this catalogue are supplied by Mackay Consolidated Industries Pty Ltd to suit the vehicle models indicated. © Mackay Consolidated Industries Pty Ltd 2015
www.mackayrubber.com.au

Model Series Engine Year Loc'n	Mackay #	QTY	Description	Part Note
	PP1100		Pedal Pad Brake	<i>Automatic</i>
NX,NX-R				
<i>B13 Coupe 2.0 Litre SR20DE 10/91 1/96</i>				
	PP2088		Pedal Pad Clutch & Brake	<i>Manual</i>
	PP2541		Pedal Pad Brake	<i>Automatic</i>
	EXM1994		Exhaust Mount	
PATHFINDER / TERRANO				
<i>2.4 Litre 12/86 9/92</i>				
	PP1231		Pedal Pad Clutch & Brake	<i>Manual</i>
	PP2541		Pedal Pad Brake	<i>Automatic</i>
PATHFINDER / TERRANO NZ				
<i>R50, R51 11/95 on</i>				
	PP3902		Pedal Pad Brake	<i>Automatic</i>
PATROL				
<i>G60,G61 Safari - NZ 1967 82</i>				
	PP2544		Pedal Pad Clutch & Brake	<i>Manual</i>
<i>GQ Safari - NZ 8/87 12/97</i>				
	PP1100		Pedal Pad Clutch	<i>Manual</i>
	PP1100		Pedal Pad Brake	<i>Manual Suits Models 71x 56 mm</i>
	PP3902		Pedal Pad Brake	<i>Manual Suits Models 110 x 60mm</i>
	PP2541		Pedal Pad Brake	<i>Automatic</i>
<i>GU Safari - NZ 12/97 9/04</i>				
	PP2072		Pedal Pad Clutch & Brake	<i>Manual</i>
<i>MQ Safari - NZ 1980 87</i>				
	PP1100		Pedal Pad Clutch & Brake	<i>Manual</i>
	PP1162		Pedal Pad Brake	<i>Automatic</i>
<i>Y60 Series GQ LWB & SWB Safari 2/88 12/97</i>				
	PP2088		Pedal Pad Clutch & Brake	<i>Manual</i>
	PP2541		Pedal Pad Brake	<i>Automatic</i>
<i>Y61 Series GU Wagon/Safari 12/97 99</i>				
	PP2088		Pedal Pad Clutch & Brake	<i>Manual</i>
PINTARA				
<i>R31 2.0 Litre CA20E 6/86 10/90</i>				
	PP1100		Pedal Pad Clutch & Brake	<i>Manual</i>
	PP2541		Pedal Pad Brake	<i>Automatic</i>
<i>U12 2.0 & 2.4 Litre CA20E, KA24E 10/91 10/92</i>				
	PP2088		Pedal Pad Clutch & Brake	<i>Manual Size 60x61x57x46 mm</i>
	PP2541		Pedal Pad Brake	<i>Automatic</i>
	PP1100		Pedal Pad Clutch & Brake	<i>Manual Size 71x56x54x35mm</i>
	PP2541		Pedal Pad Brake	<i>Automatic</i>
PRAIRIE				
<i>Model M10 1985 1986</i>				
	PP1231		Pedal Pad Clutch & Brake	<i>Manual Suits Models To-2/85</i>
	PP1100		Pedal Pad Clutch & Brake	<i>Manual Suits Models 2/85-ON</i>
PRIMERA				
<i>P11 2.0 Litre SR20DE 1996 on</i>				
	PP2088		Pedal Pad Clutch & Brake	<i>Manual</i>
	PP3902		Pedal Pad Brake	<i>Automatic</i>
PULSAR				
<i>N10 Sentra/Langley - NZ 1981 82</i>				
	PP1231		Pedal Pad Clutch & Brake	<i>Manual</i>
	PP2545		Pedal Pad Brake	<i>Automatic</i>
<i>N12 Sentra/Langley - NZ 1/83 6/87</i>				
	PP1231		Pedal Pad Clutch & Brake	<i>Manual</i>
	PP2545		Pedal Pad Brake	<i>Automatic</i>
	EXM1991		Exhaust Mount-Pipe	
	EXM1992		Exhaust Mount-Muffler	
<i>N13 Sentra /Langley - NZ 7/87 9/91</i>				
	PP2541		Pedal Pad Brake	<i>Automatic</i>
	EXM1995		Exhaust Mount	

▲ Pedal Pads & Exhaust Mounts

Model Series	Engine Year	Loc'n	Mackay #	QTY	Description	Part Note
N13 Sentra/Langley - NZ 7/87 9/91						
			PP1231		Pedal Pad Clutch & Brake	Manual
N14 Sentra/Langley - NZ 8/91 95						
			PP2088		Pedal Pad Clutch & Brake	Manual
			PP2541		Pedal Pad Brake	Automatic
N15 Sentra/Langley - NZ 1995 2000						
			PP2088		Pedal Pad Clutch & Brake	Manual
			PP3902		Pedal Pad Brake	Automatic
N16 Sentra/Langley - NZ 1.8 Litre QG18DE 7/00 1/06						
			PP2084		Pedal Pad Clutch	Manual
			PP3902		Pedal Pad Brake	Automatic
			PP2084		Pedal Pad Brake	Manual
Van B11 5/83 2/85						
			PP1231		Pedal Pad Clutch & Brake	Manual
SERENA						
C23 2.0 Litre SR20DE 10/92 11/95						
			PP2088		Pedal Pad Clutch & Brake	Manual
			PP3902		Pedal Pad Brake	Automatic
SKYLINE						
C210 1978 81						
			PP1100		Pedal Pad Clutch & Brake	Manual
R30 3/81 6/86						
			PP2088		Pedal Pad Clutch & Brake	Manual
			PP2541		Pedal Pad Brake	Automatic
R31 3.0 Litre RB30E 1986 12/90						
			PP1100		Pedal Pad Clutch & Brake	Manual
			PP2541		Pedal Pad Brake	Automatic
R32 2.0 Litre RB20DET 8/91 93						
			PP2088		Pedal Pad Clutch & Brake	Manual
			PP2541		Pedal Pad Brake	Automatic
STANZA						
A10 1.6 Litre L16 10/78 9/83						
			PP1231		Pedal Pad Clutch & Brake	Manual
SUNNY						
B310 VB310 3/79 81						
			PP1231		Pedal Pad Clutch & Brake	Manual
			PP2545		Pedal Pad Brake	Automatic
TERRANO II						
R20 2.4 & 2.7 Litre KA24E, TD27Ti 3/97 6/00						
			PP2088		Pedal Pad Clutch & Brake	Manual
			PP2541		Pedal Pad Brake	Automatic
URVAN						
E20 1973 80						
			PP2088		Pedal Pad Clutch & Brake	Manual
E23 1981 2/87						
			PP1100		Pedal Pad Clutch & Brake	Manual
			PP2545		Pedal Pad Brake	Automatic
E24 3/87 12/93						
			PP1100		Pedal Pad Clutch & Brake	Manual
			PP2545		Pedal Pad Brake	Automatic
VANETTE						
C120, Nomad, Serena 1978 87						
			PP2088		Pedal Pad Clutch & Brake	Manual
X TRAIL						
T30 9/2001 on						
			PP2084		Pedal Pad Clutch & Brake	Manual
			PP1024		Pedal Pad Clutch & Brake	Manual SLX only
			PP3902		Pedal Pad Brake	Automatic

Note: The products featured in this catalogue are supplied by Mackay Consolidated Industries Pty Ltd to suit the vehicle models indicated. © Mackay Consolidated Industries Pty Ltd 2015
www.mackayrubber.com.au

Model Series Engine Year Loc'n	Mackay #	QTY	Description	Part Note
Z32 COUPE				
12/89 10/96				
	PP2088		Pedal Pad Clutch & Brake	Manual
	PP2541		Pedal Pad Brake	Automatic
PROTON				
SATRIA				
C97 12/96 on				
	PP2078		Pedal Pad Clutch & Brake	Manual
	PP2514		Pedal Pad Brake	Automatic
C98 4/96 98				
	PP1275		Pedal Pad Clutch & Brake	Manual
	PP2514		Pedal Pad Brake	Automatic
WIRA				
C98 5/95 11/95				
	PP1275		Pedal Pad Clutch & Brake	Manual
	PP2514		Pedal Pad Brake	Automatic
SAAB				
9-3				
2.3 Litre 1998 on				
	EXM3614		Exhaust Mount	
900I				
2.0 Litre 1985 1990				
	EXM3613		Exhaust Mount	
99				
2.0 Litre 1970 1975				
	EXM3612		Exhaust Mount	
SUBARU				
BRUMBY, FORESTER, IMPREZA, WRX, LIBERTY, OUTBACK				
10/1980 on				
	PP1003		Pedal Pad Clutch & Brake	Manual
	PP1004		Pedal Pad Brake	Automatic
	PP1014		Pedal Pad Brake	Auto suits some models check photo
LEONE				
L Series Sedan & Wagon 2 & 4WD Jan-85 Jun-94				
	EXM1276		Exhaust Mount-Muffler	
SUZUKI				
ALTO				
7/85 12/88				
	PP2080		Pedal Pad Clutch & Brake	Manual
SB305, SB308 9/85 2/89				
	PP2080		Pedal Pad Clutch & Brake	Manual
SH410 2/96 4/99				
	PP2080		Pedal Pad Clutch & Brake	Manual
BALENO				
SY416, SY418 1995 2000				
	PP2080		Pedal Pad Clutch & Brake	Manual
CARRY				
GA413 5/99 2000				
	PP2080		Pedal Pad Clutch & Brake	Manual
ST80, ST90, 90K, 90V 1979 85				
	PP2080		Pedal Pad Clutch & Brake	Manual
GRAND VITARA				
8/01 ON				
	PP2080		Pedal Pad Clutch & Brake	Manual

Pedal Pads & Exhaust Mounts

Section 2

SUZUKI

Model Series	Engine Year	Loc'n	Mackay #	QTY	Description	Part Note
SQ416, 420, 625 3/98 2000						
			PP2080		Pedal Pad Clutch & Brake	<i>Manual</i>
HATCH						
500-800CC ST80, ST90 - on						
			PP2080		Pedal Pad Clutch & Brake	<i>Manual</i>
SS40, SS80 Cervo/Fronte - NZ 1980 84						
			PP2080		Pedal Pad Clutch & Brake	<i>Manual</i>
IGNIS						
RG413 10/00 on						
			PP2080		Pedal Pad Clutch & Brake	<i>Manual</i>
JIMINY						
SN413 1998 on						
			PP2080		Pedal Pad Clutch & Brake	<i>Manual</i>
LIANA						
RH416F 11/01 on						
			PP2080		Pedal Pad Clutch & Brake	<i>Manual</i>
MIGHTY BOY						
1985 88						
			PP2080		Pedal Pad Clutch & Brake	<i>Manual</i>
SIERRA						
1.0 Litre F10A 1980 1985						
			EXM3615		Exhaust Mount	
			EXM3615		Exhaust Mount	
LJ80, 80V, 81 11/77 81						
			PP2080		Pedal Pad Clutch & Brake	<i>Manual</i>
SJ410 Jimny - NZ 6/81 87						
			PP2080		Pedal Pad Clutch & Brake	<i>Manual</i>
SJ413 Jimny - NZ 1996 99						
			PP2080		Pedal Pad Clutch & Brake	<i>Manual</i>
STOCKMAN						
MG410 1990 94						
			PP2080		Pedal Pad Clutch & Brake	<i>Manual</i>
SUPER CARRY VAN						
SK410 (High Roof) - on						
			PP2080		Pedal Pad Clutch & Brake	<i>Manual</i>
SWIFT						
EZ (RS415) 1.5l (M15A) 11/04 01/11						
			PP2080		Pedal Pad Clutch & Brake	<i>Manual</i>
			PP1015		Pedal Pad Brake	<i>Automatic</i>
GA, GC, GL GTi Twin Cam 3/84 12/88						
			PP2080		Pedal Pad Clutch & Brake	<i>Manual</i>
GL GTi CLX Sedan & Hatchback 2 & 4WD - on						
			PP2080		Pedal Pad Clutch & Brake	<i>Manual</i>
SA310 Cultus - NZ 85 12/88						
			PP2080		Pedal Pad Clutch & Brake	<i>Manual</i>
SA413 Cultus - NZ 1984 88						
			PP2080		Pedal Pad Clutch & Brake	<i>Manual</i>
SF310 Cultus - NZ 88 5/95						
			PP2080		Pedal Pad Clutch & Brake	<i>Manual</i>
SF413 Cultus - NZ 1989 95						
			PP2080		Pedal Pad Clutch & Brake	<i>Manual</i>
SF416 2WD/AWD Cultus - NZ 7/89 95						
			PP2080		Pedal Pad Clutch & Brake	<i>Manual</i>
VITARA						
JLX Hardtop & Soft-top 4WD 7/88 96						
			PP2080		Pedal Pad Clutch & Brake	<i>Manual</i>

Note: The products featured in this catalogue are supplied by Mackay Consolidated Industries Pty Ltd to suit the vehicle models indicated. © Mackay Consolidated Industries Pty Ltd 2015
www.mackayrubber.com.au

Model Series	Engine Year	Mackay #	QTY	Description	Part Note
SE416 Escuso - NZ 1988 94					
		PP2080		Pedal Pad Clutch & Brake	Manual
SE420, 620 Escudo - NZ 3/95 99					
		PP2080		Pedal Pad Clutch & Brake	Manual
WAGON R+					
SR410 1.0 Litre K10A 10/97 11/98					
		PP2080		Pedal Pad Clutch & Brake	Manual
X-90					
SZ416 1.6 Litre G16B 4/96 5/98					
		PP2080		Pedal Pad Clutch & Brake	Manual
XL7					
JA627A, JA627W 2.7 Litre 7/01 1/06					
		PP2080		Pedal Pad Clutch & Brake	Manual
TOYOTA					
4 RUNNER					
<i>all Models</i> 7/84 6/96					
		PP1281		Pedal Pad Clutch & Brake	Manual
		PP2537		Pedal Pad Brake	Automatic
AURION					
GSV40R 3.5 Litre 2GRFE 6/06 on					
		PP1281		Pedal Pad Clutch & Brake	Manual (Non Alloy Sports)
		PP2543		Pedal Pad Brake	Automatic
AVALON					
MCX10 3.0 Litre 1MZFE 7/00 3/06					
		PP2543		Pedal Pad Brake	Automatic
AVENSIS VERSO					
ACM20R, 21R 2.0 Litre, & 2.4 Litre 1AZFE, 2AZFE 06/06 09/11					
		PP1044		Pedal Pad Clutch & Brake	Manual
		PP1044		Pedal Pad Clutch & Brake	Manual
		PP3903		Pedal Pad Brake	Automatic
BUNDERA					
LJ70, RJ70 2.4 Litre 22R, 2LT 1/86 12/91					
		PP1281		Pedal Pad Clutch & Brake	Manual
		PP2543		Pedal Pad Brake	Automatic
CAMRY					
ACV36, MCV36 Scepter/Vista - NZ 8/02 on					
		PP1281		Pedal Pad Clutch & Brake	Manual
		PP2543		Pedal Pad Brake	Automatic
ACV40R 2.4L 2AZFE 07/06 01/12					
		PP1044		Pedal Pad Clutch & Brake	Manual
MCV20 3.0 Litre 1MZFE 8/97 8/99					
		PP1225		Pedal Pad Clutch & Brake	Manual
		PP2543		Pedal Pad Brake	Automatic
		PP1225		Pedal Pad Clutch & Brake	Manual
		PP2543		Pedal Pad Brake	Automatic
MCV36 3.0 Litre 1MZFE 9/02 6/06					
		PP1281		Pedal Pad Clutch & Brake	Manual
		PP2543		Pedal Pad Brake	Automatic
SDV10, VDV10 Specter/Vista - NZ 1993 1997					
		PP1225		Pedal Pad Clutch & Brake	Manual
		PP2543		Pedal Pad Brake	Automatic
SV10, SV11, CV10, CV11, Vista 4/83 4/87					
		PP1281		Pedal Pad Clutch & Brake	Manual
SV11 Vista - NZ 3/83 10/86					
		PP1281		Pedal Pad Clutch & Brake	Manual
		PP2543		Pedal Pad Brake	Automatic
SV20, SV21, SV22 Sedan & Wagon 5/87 12/92					
		PP1281		Pedal Pad Clutch & Brake	Manual

Pedal Pads & Exhaust Mounts

Section 2

TOYOTA

Model Series Engine Year Loc'n	Mackay #	QTY	Description	Part Note
	PP2543		Pedal Pad Brake	<i>Automatic</i>
SXV10, VCV10 Scepter/Vista - NZ	1/95 7/97			
	PP1225		Pedal Pad Clutch & Brake	<i>Manual</i>
	PP2543		Pedal Pad Brake	<i>Automatic</i>
SXV20, MCV20 Scepter/Vista - NZ	7/97 10/02			
	PP1225		Pedal Pad Clutch & Brake	<i>Manual Suits Models To-8/99</i>
	PP1281		Pedal Pad Clutch & Brake	<i>Manual Suits Models 8/99-on</i>
	PP2543		Pedal Pad Brake	<i>Automatic</i>
VCV10, VDV10 3.0 Litre 3VZFE	2/93 9/95			
	PP1225		Pedal Pad Clutch & Brake	<i>Manual</i>
	PP2543		Pedal Pad Brake	<i>Automatic</i>
VZV21 V6	1987 92			
	PP1281		Pedal Pad Clutch & Brake	<i>Manual</i>
	PP2543		Pedal Pad Brake	<i>Automatic</i>
CELICA				
RA20	1976 1977			
	PP1281		Pedal Pad Clutch & Brake	<i>Manual</i>
	PP2543		Pedal Pad Brake	<i>Automatic</i>
	EXM1136		Exhaust Mount-Muffler	<i>Round Support Ring</i>
RA40	8/77 7/81			
	PP1281		Pedal Pad Clutch & Brake	<i>Manual</i>
	PP2543		Pedal Pad Brake	<i>Automatic</i>
RA60, RA65, SA63	7/82 12/85			
	PP1281		Pedal Pad Clutch & Brake	<i>Manual</i>
	PP2543		Pedal Pad Brake	<i>Automatic</i>
ST162	8/85 10/89			
	PP1281		Pedal Pad Clutch & Brake	<i>Manual</i>
	PP2543		Pedal Pad Brake	<i>Automatic</i>
ST184, ST185	10/89 3/94			
	PP1281		Pedal Pad Clutch & Brake	<i>Manual</i>
	PP2543		Pedal Pad Brake	<i>Automatic</i>
ST204, ST205	3/94 2000			
	PP1281		Pedal Pad Clutch & Brake	<i>Manual</i>
	PP2543		Pedal Pad Brake	<i>Automatic</i>
TA22, TA23	12/72 77			
	EXM1136		Exhaust Mount	
TA22, TA23	12/72 77			
	PP1281		Pedal Pad Clutch & Brake	<i>Manual</i>
	PP2543		Pedal Pad Brake	<i>Automatic</i>
ZZT231R	11/99 on			
	PP1225		Pedal Pad Clutch & Brake	<i>Manual</i>
COASTER				
BB20, HB30, RB20, 21	5/82 6/92			
	PP1308		Pedal Pad Clutch & Brake	<i>Manual</i>
HZB50 4.2 Litre 1HZ	1/93 11/02			
	PP1281		Pedal Pad Clutch & Brake	<i>Manual</i>
COROLLA				
AE 86 RWD Sprinter	5/83 5/87			
	PP2537		Pedal Pad Brake	<i>Automatic</i>
AE101, AE102 Levin/Trueno - NZ	1994 1996			
	PP1225		Pedal Pad Clutch & Brake	<i>Manual</i>
	PP2537		Pedal Pad Brake	<i>Automatic</i>
AE112	8/98 12/01			
	PP1225		Pedal Pad Clutch & Brake	<i>Manual</i>
	PP2537		Pedal Pad Brake	<i>Automatic</i>
AE71, KE70, 71 Levin/Trueno - NZ	1979 1985			
	PP1225		Pedal Pad Clutch & Brake	<i>Manual</i>
AE71, KE70, 71 Levin/Trueno - NZ	1979 1985			
	PP2537		Pedal Pad Brake	<i>Automatic</i>
AE80, AE82 Levin/Trueno - NZ	1/85- 12/88			
	PP1225		Pedal Pad Clutch & Brake	<i>Manual</i>

Note: The products featured in this catalogue are supplied by Mackay Consolidated Industries Pty Ltd to suit the vehicle models indicated. © Mackay Consolidated Industries Pty Ltd 2015
www.mackayrubber.com.au

Model Series Engine Year	Mackay #	QTY	Description	Part Note
	PP2537		Pedal Pad Brake	Automatic
AE80, AE82 Seca CS Sedan & Hatchback				9/85 8/86
	PP1225		Pedal Pad Clutch & Brake	Manual
	PP2537		Pedal Pad Brake	Automatic
AE86 Levin/Trueno - NZ				5/83 4/87
	PP1225		Pedal Pad Clutch & Brake	Manual
	PP2537		Pedal Pad Brake	Automatic
AE90 Levin/Trueno - NZ				2/89 11/92
	PP1225		Pedal Pad Clutch & Brake	Manual
AE92, 94, 95 Sedan, Hatchback & Seca				6/89 7/91
	PP2537		Pedal Pad Brake	Automatic
AE92, AE93 Levin/Trueno - NZ				2/89 7/94
	PP1225		Pedal Pad Clutch & Brake	Manual
	PP2537		Pedal Pad Brake	Automatic
AE92, AE93, AE95 Sedan, Hatchback & Seca				1/91 8/94
	PP1225		Pedal Pad Clutch & Brake	Manual
	PP2537		Pedal Pad Brake	Automatic
AE92, AE94, AE95 Sedan, Hatchback & Seca				6/89 7/91
	PP2537		Pedal Pad Brake	Automatic
AE95 4WD Levin/Trueno - NZ				2/88 9/95
	PP1225		Pedal Pad Clutch & Brake	Manual
	PP2537		Pedal Pad Brake	Automatic
KE10, 11 Sedan KE16, 18 Wagon				1966 71
	PP2537		Pedal Pad Brake	Automatic
	EXM1136		Exhaust Mount-Muffler	
KE20, 25, 26				5/70 5/78
	PP1225		Pedal Pad Clutch & Brake	Manual
	PP2537		Pedal Pad Brake	Automatic
	EXM1136		Exhaust Mount-Rear	
KE30, KE35, KE38, KE50, KE55				- on
	PP1225		Pedal Pad Clutch & Brake	Manual
	PP2537		Pedal Pad Brake	Automatic
KE70, KE71, KE72, AE70, AE71, TA18, TE72				10/85 8/85
	PP1225		Pedal Pad Clutch & Brake	Manual
	PP2537		Pedal Pad Brake	Automatic
ZRE152 1.8 Litre 2ZRFE				3/07 on
	PP1281		Pedal Pad Clutch & Brake	Manual
ZZE122				8/00 on
	PP1281		Pedal Pad Clutch & Brake	Manual
	PP3903		Pedal Pad Brake	Automatic
COROLLA SPORTIVO				
ZZE123 1.8 Litre 2ZZGE				5/03 4/06
	PP1281		Pedal Pad Clutch & Brake	Manual
CORONA				
MK2				1972 76
	PP2539		Pedal Pad Clutch & Brake	Manual
	PP2543		Pedal Pad Brake	Automatic
RT104, 118				8/73 5/79
	PP2543		Pedal Pad Brake	Automatic
	EXM1289		Exhaust Mount-Muffler	
RT104, 118				8/73 5/79
	PP1225		Pedal Pad Clutch & Brake	Manual
RT133, XT130, XT131				9/78 6/83
	PP2543		Pedal Pad Brake	Automatic Suits Models 8/80-on
RT133, XT130, XT131				9/78 6/83
	PP2539		Pedal Pad Clutch & Brake	Manual
RT142, ST141 Avante Sedan & Wagon				6/83 12/86
	PP1225		Pedal Pad Clutch & Brake	Manual
	PP2543		Pedal Pad Brake	Automatic
RT40, RT80				1964 74
	PP2539		Pedal Pad Clutch & Brake	Manual



Note: The products featured in this catalogue are supplied by Mackay Consolidated Industries Pty Ltd to suit the vehicle models indicated. © Mackay Consolidated Industries Pty Ltd 2015 www.mackayrubber.com.au

▶ Pedal Pads & Exhaust Mounts

Section 2

TOYOTA

Model Series	Engine Year	Loc'n	Mackay #	QTY	Description	Part Note
RT40,RT80	1964 74					
			PP2543		Pedal Pad Brake	<i>Automatic</i>
XT130	1980 83					
			PP2543		Pedal Pad Brake	<i>Automatic</i>
CRESSIDA						
MX32 , MX36 Chasser - NZ	12/76 8/80					
			PP2539		Pedal Pad Clutch & Brake	<i>Manual</i>
			PP2543		Pedal Pad Brake	<i>Automatic</i>
MX62 Chasser - NZ	9/80 7/84					
			PP2543		Pedal Pad Brake	<i>Automatic</i>
MX73	11/85 9/88					
			PP1281		Pedal Pad Clutch & Brake	<i>Manual</i>
			PP2543		Pedal Pad Brake	<i>Automatic</i>
MX83 Chasser - NZ	8/88 2/93					
			PP1281		Pedal Pad Clutch & Brake	<i>Manual</i>
			PP2543		Pedal Pad Brake	<i>Automatic</i>
CROWN						
MS111, MS112	9/79 7/83					
			PP2543		Pedal Pad Brake	<i>Automatic</i>
MS55, 65, 85, 95, 111, 112	9/76 83					
			PP2543		Pedal Pad Brake	<i>Automatic</i>
MS83, MS85	4/76 8/79					
			PP1376		Pedal Pad Clutch & Brake	<i>Manual</i>
			PP2543		Pedal Pad Brake	<i>Automatic</i>
DYNA						
BU100, 101, 110, 142, 222	6/95 on					
			PP1308		Pedal Pad Clutch & Brake	<i>Manual</i>
BU20, BU32, BU36	8/77 11/84					
			PP1308		Pedal Pad Clutch & Brake	<i>Manual</i>
BU212	5/95 on					
			PP1281		Pedal Pad Clutch & Brake	<i>Manual</i>
LH80	8/87 89					
			PP1281		Pedal Pad Clutch & Brake	<i>Manual</i>
LY211	5/95 10/01					
			PP1281		Pedal Pad Clutch & Brake	<i>Manual</i>
LY220, LY230	7/01 on					
			PP1281		Pedal Pad Clutch & Brake	<i>Manual</i>
LY60	8/85 88					
			PP1281		Pedal Pad Clutch & Brake	<i>Manual</i>
LY61	8/87 6/95					
			PP1281		Pedal Pad Clutch & Brake	<i>Manual</i>
SERIES 100 (YH81,LH80)	1985 95					
			PP1281		Pedal Pad Clutch & Brake	<i>Manual</i>
SERIES 200 (BU60,65,66)	1985 95					
			PP1281		Pedal Pad Clutch & Brake	<i>Manual</i>
WU90	9/84 8/88					
			PP1308		Pedal Pad Clutch & Brake	<i>Manual</i>
XZU302, 307, 342	10/00 on					
			PP1281		Pedal Pad Clutch & Brake	<i>Manual</i>
YH81	8/85 5/95					
			PP1281		Pedal Pad Clutch & Brake	<i>Manual</i>
YU60, YU62	9/84 12/91					
			PP1308		Pedal Pad Clutch & Brake	<i>Manual</i>
YU70, 71, YU80, 81	9/84 8/86					
			PP1308		Pedal Pad Clutch & Brake	<i>Manual</i>
YY100	5/95 9/01					
			PP1281		Pedal Pad Clutch & Brake	<i>Manual</i>

Note: The products featured in this catalogue are supplied by Mackay Consolidated Industries Pty Ltd to suit the vehicle models indicated. © Mackay Consolidated Industries Pty Ltd 2015
www.mackayrubber.com.au

TOYOTA

Model Series	Engine Year Loc'n	Mackay #	QTY	Description	Part Note
ECHO					
NCP10	3/99 on				
		PP1281		Pedal Pad Clutch & Brake	Manual
		PP3903		Pedal Pad Brake	Automatic
NCP12	8/98 on				
		PP1281		Pedal Pad Clutch & Brake	Manual
		PP3903		Pedal Pad Brake	Automatic
NCP13	1/01 on				
		PP1281		Pedal Pad Clutch & Brake	Manual
		PP3903		Pedal Pad Brake	Automatic
HI ACE					
KDH200, 220	2.5 Litre 2KDFTV 3/05 on				
		PP1281		Pedal Pad Clutch & Brake	Manual
KDH202 (KDH201R)	3.0L Diesel 11/06 2015				
		PP1044		Pedal Pad Clutch & Brake	Manual
LH	3.0 Litre 5 L 7/99 05				
		PP1281		Pedal Pad Clutch & Brake	Manual
RCH12, 18, 22, 28	8/95 on				
		PP1281		Pedal Pad Clutch & Brake	Manual
RH11, 20, 32, 42	2/67 11/82				
		PP1281		Pedal Pad Clutch & Brake	Manual
		EXM1136		Exhaust Mount-Muffler	RH11, 20
RZH103, 113, 125	8/89 03				
		PP1281		Pedal Pad Clutch & Brake	Manual
		PP1281		Pedal Pad Brake	Automatic
TRH201, 221, 223	2.7 Litre 2TRFE 3/05 on				
		PP1281		Pedal Pad Clutch & Brake	Manual
		PP1281		Pedal Pad Brake	Automatic
YH50, 51, 61, 71	12/82 9/89				
		PP1281		Pedal Pad Clutch & Brake	Manual
HI-LUX					
GGN15, 25	4.0 Litre 1GRFE 3/05 on				
		PP1281		Pedal Pad Clutch & Brake	Manual
		PP3903		Pedal Pad Brake	Automatic
KUN16, 26, 36	3.0 Litre 1KDFTV 3/05 on				
		PP1281		Pedal Pad Clutch & Brake	Manual
		PP3903		Pedal Pad Brake	Automatic
KZN165R	3.0 Litre 1KZTE 11/01 4/05				
		PP1281		Pedal Pad Clutch & Brake	Manual
LN40-167	6/80 12/97				
		PP1281		Pedal Pad Clutch & Brake	Manual
		PP2537		Pedal Pad Brake	Automatic
		EXM1136		Exhaust Mount-Muffler	
RN10, 110	3/69 12/97				
		PP2539		Pedal Pad Clutch & Brake	Manual
RN10-110	3/69 12/97				
		PP2537		Pedal Pad Brake	Automatic
		EXM1136		Exhaust Mount-Muffler	
RZN Series	2.7 litre 3RZFE 11/97 4/05				
		PP1281		Pedal Pad Clutch & Brake	Manual
		PP2543		Pedal Pad Brake	Automatic
RZN147	2.0 Litre 1RZ-E 11/97 10/02				
		PP1281		Pedal Pad Clutch & Brake	Manual
		PP2543		Pedal Pad Brake	Automatic
TGN16, 26	2.7 Litre 2TRFE 3/05 on				
		PP1281		Pedal Pad Clutch & Brake	Manual
		PP3903		Pedal Pad Brake	Automatic
VZN167R	3.4 Litre 5VZFE 11/02 4/05				
		PP1281		Pedal Pad Clutch & Brake	Manual
		PP2543		Pedal Pad Brake	Automatic



Note: The products featured in this catalogue are supplied by Mackay Consolidated Industries Pty Ltd to suit the vehicle models indicated. © Mackay Consolidated Industries Pty Ltd 2015 www.mackayrubber.com.au

▶ Pedal Pads & Exhaust Mounts

Section 2

TOYOTA

Model Series	Engine Year	Loc'n	Mackay #	QTY	Description	Part Note
YN55, 57, 85 11/83 11/97						
			PP1281		Pedal Pad Clutch & Brake	<i>Manual</i>
			PP2537		Pedal Pad Brake	<i>Automatic</i>
KLUGER						
MCU28 3.3 Litre 3MZFE 11/03 on						
			PP1281		Pedal Pad Clutch & Brake	<i>Manual</i>
LANDCRUISER						
BJ40 3.0 Litre B 12/77 79						
			PP1376		Pedal Pad Clutch & Brake	<i>Manual</i>
BJ42 3.4 Litre 3B 1980 1984						
			PP1308		Pedal Pad Clutch & Brake	<i>Manual</i>
			EXM1375		Exhaust Mount-Pipe	<i>Manual</i>
BJ70, BJ73, BJ74 3.4 Litre 3B, 13BT 1/85 3/90						
			PP1308		Pedal Pad Clutch & Brake	<i>Manual</i>
			PP2543		Pedal Pad Brake	<i>Automatic</i>
			EXM1375		Exhaust Mount-Pipe	
FJ40, FJ45, FJ55 1/95 12/84						
			PP1376		Pedal Pad Clutch & Brake	<i>Manual Suits Models To-1979</i>
			PP1308		Pedal Pad Clutch & Brake	<i>Manual Suits Models 1979-on</i>
			EXM1375		Exhaust Mount-Pipe	
FJ60, FJ62 4.0 & 4.2 Litre 2F, 3F 11/80 12/84						
			PP1308		Pedal Pad Clutch & Brake	<i>Manual</i>
			PP2543		Pedal Pad Brake	<i>Automatic</i>
			EXM1375		Exhaust Mount-Pipe	
FJ70, 73, 75, 80 11/84 10/92						
			PP1308		Pedal Pad Clutch & Brake	<i>Manual</i>
			PP2543		Pedal Pad Brake	<i>Automatic</i>
			EXM1375		Exhaust Mount-Pipe	<i>FJ80 3 required</i>
FJ80 4WD 1/90 8/92						
			PP1281		Pedal Pad Clutch & Brake	<i>Manual</i>
			PP2543		Pedal Pad Brake	<i>Automatic</i>
			EXM1375		Exhaust Mount-Pipe	
FZJ 4.5 Litre 1FZFE 11/92 10/01						
			PP1281		Pedal Pad Clutch & Brake	<i>Manual</i>
			PP2543		Pedal Pad Brake	<i>Automatic</i>
			EXM1375		Exhaust Mount-Pipe	<i>(check qty some Models require 2 per vehicle)</i>
HDJ 4.2 Litre 1HDT, 1HDFT 11/01 on						
			PP1281		Pedal Pad Clutch & Brake	<i>Manual</i>
			PP2543		Pedal Pad Brake	<i>Automatic</i>
HDJ80R 4.2 Litre 1HDT, 1HDFT 1990 1998						
			PP1281		Pedal Pad Clutch & Brake	<i>Manual</i>
			PP2543		Pedal Pad Brake	<i>Automatic</i>
			EXM1375		Exhaust Mount-Pipe	
HJ45 3.6 Litre H 9/77 12/79						
			PP1376		Pedal Pad Clutch & Brake	<i>Manual</i>
			EXM1375		Exhaust Mount-Pipe	
HJ47, HJ60, HJ61 4.0 Litre 2H, 12HT 10/80 12/91						
			PP1308		Pedal Pad Clutch & Brake	<i>Manual</i>
			PP2543		Pedal Pad Brake	<i>Automatic</i>
			EXM1375		Exhaust Mount-Pipe	
HJ75 4.0 Litre 2H 1/85 3/90						
			PP1281		Pedal Pad Clutch & Brake	<i>Manual</i>
			PP2543		Pedal Pad Brake	<i>Automatic</i>
			EXM1375		Exhaust Mount-Pipe	
HZJ 105 4.2 Litre 1HZ 1998 on						
			PP1281		Pedal Pad Clutch & Brake	<i>Manual</i>
			EXM1375		Exhaust Mount-Pipe	
HZJ 70, 73, 75, 80 4.2 Litre 1HZ 1/90 on						
			PP1281		Pedal Pad Clutch & Brake	<i>Manual</i>
			PP2543		Pedal Pad Brake	<i>Automatic</i>
			EXM1375		Exhaust Mount-Pipe	

Note: The products featured in this catalogue are supplied by Mackay Consolidated Industries Pty Ltd to suit the vehicle models indicated. © Mackay Consolidated Industries Pty Ltd 2015
www.mackayrubber.com.au

TOYOTA

Model Series	Engine Year	Loc'n	Mackay #	QTY	Description	Part Note
HZJ105 4.2 Litre 1HZ 1998 on						
			PP2543		Pedal Pad Brake	Automatic
LJ70 2.4 litre 2LT 1986 1991						
			PP1281		Pedal Pad Clutch & Brake	Manual
			PP2543		Pedal Pad Brake	Automatic
			EXM1375		Exhaust Mount-Pipe	
PZJ70, PZJ73 3.5 Litre 3/98 on						
			PP1281		Pedal Pad Clutch & Brake	Manual
			PP2543		Pedal Pad Brake	Automatic
			EXM1375		Exhaust Mount-Pipe	
RJ70 2.4 litre 22R 1985 1991						
			PP1281		Pedal Pad Clutch & Brake	Manual
			PP2543		Pedal Pad Brake	Automatic
			EXM1375		Exhaust Mount-Pipe	
UZJ100R 4.7 Litre 2UZFE 3/98 10/00						
			PP1281		Pedal Pad Clutch & Brake	Manual
			PP2543		Pedal Pad Brake	Automatic
LITE ACE						
CM20, CM35 10/82 8/88						
			PP1281		Pedal Pad Clutch & Brake	Manual
KM20 10/79 8/85						
			PP1281		Pedal Pad Clutch & Brake	Manual
KM36 9/85 3/92						
			PP1281		Pedal Pad Clutch & Brake	Manual
YM21 10/79 8/85						
			PP1281		Pedal Pad Clutch & Brake	Manual
YM30, YM35 9/85 12/92						
			PP1281		Pedal Pad Clutch & Brake	Manual
YM40, YM41 4WD 3/86 10/88						
			PP1281		Pedal Pad Clutch & Brake	Manual
MR2						
AW11, SW20 8/87 2000						
			PP1225		Pedal Pad Clutch & Brake	Manual
			PP2537		Pedal Pad Brake	Auto Suits SW20 Model 12/89-ON
PASEO						
EL44, EL54 4/91 7/99						
			PP1225		Pedal Pad Clutch & Brake	Manual
			PP2537		Pedal Pad Brake	Automatic
PRADO						
120 7/95 2/03						
			PP1281		Pedal Pad Clutch & Brake	Manual
			PP2543		Pedal Pad Brake	Automatic
KDJ150, KDJ150R, KDJ155 4CYL 3.0L 11/09 on						
			PP1044		Pedal Pad Clutch & Brake	Manual
KZJ95, RZJ95, VZJ95 7/95 2/03						
			PP1281		Pedal Pad Clutch & Brake	Manual
			PP2543		Pedal Pad Brake	Automatic
PRIUS						
NHW20 11/03 on						
			PP3903		Pedal Pad Brake	Automatic
RAV4						
ACA20, 21 5/00 9/03						
			PP1281		Pedal Pad Clutch & Brake	Manual
			PP2543		Pedal Pad Brake	Automatic
ACA22, 23 10/03 1/06						
			PP1281		Pedal Pad Clutch & Brake	Manual
			PP3903		Pedal Pad Brake	Automatic
ACA33 2/06 on						
			PP1281		Pedal Pad Clutch & Brake	Manual

▶ Pedal Pads & Exhaust Mounts

Section 2

TOYOTA

Model Series	Engine Year	Loc'n	Mackay #	QTY	Description	Part Note
SXA10, 11, 116 7/94 9/00						
			PP1281		Pedal Pad Clutch & Brake	Manual
			PP2543		Pedal Pad Brake	Automatic
SPACIA						
SR40 10/97 8/02						
			PP1281		Pedal Pad Clutch & Brake	Manual
YR22 1/92 1/98						
			PP1281		Pedal Pad Clutch & Brake	Manual
			PP1281		Pedal Pad Brake	Automatic
SPRINTER						
AE102 2/94 5/96						
			PP1225		Pedal Pad Clutch & Brake	Manual
			PP2537		Pedal Pad Brake	Automatic
STARLET						
EP91 1/96 10/99						
			PP1281		Pedal Pad Clutch & Brake	Manual
			PP2537		Pedal Pad Brake	Automatic
STOUT						
RK101 1/70 3/79						
			PP1376		Pedal Pad Clutch & Brake	Manual
RK110R 3/79 1/86						
			PP1281		Pedal Pad Clutch & Brake	Manual
SUPRA						
MA61, MA70 10/83 5/93						
			PP1281		Pedal Pad Clutch & Brake	Manual
			PP2543		Pedal Pad Brake	Automatic
TARAGO						
ACR30R Estima/Lucida - NZ Previa - NZ 6/00 2/06						
			PP3903		Pedal Pad Brake	Automatic
CR21 Estima/Lucida - NZ Previa - NZ 11/82 12/88						
			PP1281		Pedal Pad Clutch & Brake	Manual
TCR10, 11, 20, 21 5/90 00						
			PP1281		Pedal Pad Clutch & Brake	Manual
			PP2537		Pedal Pad Brake	Automatic
YR20, 21, 22 2WD/4WD Estima/Lucida, Previa - NZ 11/82 1/90						
			PP1225		Pedal Pad Clutch & Brake	Manual
			PP2537		Pedal Pad Brake	Automatic
TERCEL						
AL25 4 WD Corsa - NZ 8/83 88						
			PP2537		Pedal Pad Brake	Automatic
AL25 4WD Corsa - NZ 8/83 88						
			PP1225		Pedal Pad Clutch & Brake	Manual
TOWN ACE						
KR42 2/97 12/98						
			PP1281		Pedal Pad Clutch & Brake	Manual
YR39 4/92 12/96						
			PP1281		Pedal Pad Clutch & Brake	Manual
TOYO ACE						
LY30, LY31, RY31 5/80 7/85						
			PP1308		Pedal Pad Clutch & Brake	Manual
YARIS						
NCP90, 91 (NCP90R, NCP91R) 1.3L, 1.5L 10/08 10/11						
			PP1044		Pedal Pad Clutch & Brake	Manual
NCP90, 91, 93 11/05 10/08						
			PP1281		Pedal Pad Clutch & Brake	Manual
			PP3903		Pedal Pad Brake	Automatic

Note: The products featured in this catalogue are supplied by Mackay Consolidated Industries Pty Ltd to suit the vehicle models indicated. © Mackay Consolidated Industries Pty Ltd 2015
www.mackayrubber.com.au

Model Series	Engine Year	Loc'n	Mackay #	QTY	Description	Part Note
VOLKSWAGEN						
BEETLE						
<i>Super Bug</i>	<i>1971 76</i>					
			PP2608		Pedal Pad Clutch & Brake	<i>Manual</i>
KOMBI VAN						
<i>1967 79</i>						
			PP2608		Pedal Pad Clutch & Brake	<i>Manual</i>
TRANSPORTER						
<i>Caravelle</i>	<i>10/97 on</i>					
			PP2073		Pedal Pad Clutch & Brake	<i>Manual</i>
VOLVO						
140 SERIES SEDAN, WAGON						
<i>1969 75</i>						
			EXM1411		Exhaust Mount Support Ring	
240, 242, 244, 245, 260 SEDAN & WAGON						
<i>74 3/85</i>						
			PP2515		Pedal Pad Clutch & Brake	<i>Manual</i>
			EXM1411		Exhaust Mount Support Ring	
440						
<i>2.0 Litre</i>	<i>1993 on</i>					
			EXM3617		Exhaust Mount	
740						
<i>2.3 Litre</i>	<i>1973 on</i>					
			EXM3618		Exhaust Mount	
			EXM3619		Exhaust Mount	
S40/V40						
<i>2.0 Litre</i>	<i>B4204S ,3/97 2004</i>					
			EXM3605		Exhaust Mount	

Pedal Pads & Exhaust Mounts Image Guide

Section 2

				
EXM945	EXM1251	EXM1992	EXM2009	EXM3607
				
EXM1000	EXM1274	EXM1993	EXM3600	EXM3609
				
EXM1066	EXM1276	EXM1994	EXM3601	EXM3610
				
EXM1136	EXM1292	EXM1995	EXM3602	EXM3611
				
EXM1138	EXM1375	EXM1996	EXM3603	EXM3612
				
EXM1235	EXM1410	EXM1997	EXM3604	EXM3613
				
EXM1248	EXM1411	EXM1998	EXM3605	EXM3614
				
EXM1249	EXM1991	EXM2008	EXM3606	EXM3615

Note: The products featured in this catalogue are supplied by Mackay Consolidated Industries Pty Ltd to suit the vehicle models indicated. © Mackay Consolidated Industries Pty Ltd 2015 www.mackayrubber.com.au

				
EXM3617	PP1003	PP1013	PP1025	PP1159
				
EXM3618	PP1004	PP1014	PP1029	PP1161
				
EXM3619	PP1005	PP1016	PP1042	PP1162
				
PP724	PP1006	PP1017	PP1043	PP1225
				
PP800	PP1009	PP1019	PP1044	PP1231
				
PP1000	PP1010	PP1020	PP1071	PP1275
				
PP1001	PP1011	PP1021	PP1072	PP1281
				
PP1002	PP1012	PP1024	PP1100	PP1308

Pedal Pads & Exhaust Mounts Image Guide

Section 2

				
PP1322	PP2075	PP2514	PP2542	PP3904
				
PP1376	PP2076	PP2515	PP2543	PP3905
				
PP1999	PP2077	PP2516	PP2544	
				
PP2004	PP2078	PP2537	PP2545	
				
PP2071	PP2079	PP2538	PP2608	
				
PP2072	PP2080	PP2539	PP3901	
				
PP2073	PP2084	PP2540	PP3902	
				
PP2074	PP2088	PP2541	PP3903	

Note: The products featured in this catalogue are supplied by Mackay Consolidated Industries Pty Ltd to suit the vehicle models indicated. © Mackay Consolidated Industries Pty Ltd 2015 www.mackayrubber.com.au

Sorted By Pad Width

Part Number	Pad Height mm	Pad Width mm
PP2071	70-45	40-54
PP1019	70	47-35
PP1024	60	48-60
PP1017	60	50-35
PP1018	60	50-35
PP1008	57	44
PP1029	70	47
PP2608	64	49
PP1012	66	50-38
PP2073	58	50-30
PP2080	66	50-44
PP2538	100	50.5
PP1010	73	53-40
PP1225	60	53-41
PP1006	56	54-41
PP800	60	54-35
PP1003	70	55
PP2075	56	55-60
PP2078	64	55-40
PP2537	111	55-53
PP2004	50	59-54
PP2540	45-40	60
PP1231	48	60-55
PP2084	60	60-50
PP2072	61	60-45
PP1281	65	60-43
PP2074	53	62-57
PP2079	55	64
PP1308	64	64
PP1011	75	64-50
PP1322	45	66
PP2077	77	66-55
PP1100	50	67-53
PP1999	50	68-63
PP724	53	68
PP2088	54	68-59
PP1275	48	69
PP2539	47	70-58
PP2544	59	70
PP1000	70	70-45
PP2076	48	74-51

Part Number	Pad Height mm	Pad Width mm
PP1161	56	82-66
PP1071	48	84-72
PP1376	55	84
PP1072	51	87-77
PP1020	64	87-71
PP1021	48	85-92
PP1007	56-51	90-76
PP2545	55	97-87
PP1016	70	100
PP1015	60	105
PP1013	60	110-85
PP2514	62	111
PP1005	64	111-95
PP1162	57	114-97
PP1001	70	115-85
PP1002	85	115-105
PP2543	64	122-110
PP1009	75	124-104
PP2516	46	124-116
PP1014	55	126
PP2542	54	132-124
PP1004	65	135-112
PP1159	50	139-115
PP2541	61	153-140

Note! refer to the PhotoGuide for Pad Shape
 Dual Dimension (i.e. 97-86) indicates a tapered side
 All Dimensions Nominal, outside measurement

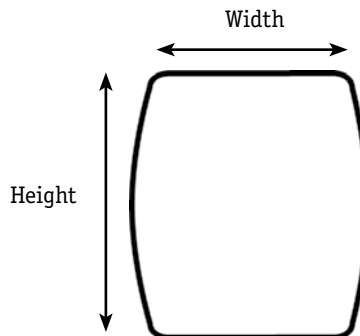

Please contact us for dimensional details on any unlisted part Number. (03 92764685)

Automotive

Drive Shaft Couplings

section 3



Application	Mackay Part	PCD mm	OD mm	Bore mm
BMW				
Series 1, 5 & 6 2.0 , 3.0, 4.4 Litre Replaces OEM 26117546426	DC6094	110	148	56
Series 1,3,5,7 Replaces OEM 26117511454/ 1220843	DC1000	95	131	50
Series 1 E81,E87 Series 3 & 5 E12, 21, 28, 30, 34, 36 Replaces 261112077/ 261111225624	DC1004	80	110	39
FORD				
Falcon BA up to 10/05 (6Cyl Engine) 5 speed Manual & 4 speed Auto non turbo	DC5980	96	134	49
Falcon BF (6Cyl Engine) 10/2005-4/08 4SPD Auto & Manual Trans Replaces OEM BAF4821A				
Falcon BA up to 10/05 (6Cyl Engine) 6 SPD Auto	DC6069	105	142	56
Falcon BF (6Cyl Engine) & (V8 5.4 Litre) 1/10/05-ON 6 SPD Auto Replaces OEM BAF4821B				
Falcon BF Series 2 FG Replaces OEM BAF4821A, 2034110115	DC6084	110	148	56
Transit 6 cyl 2.2,2.4,3.2 Litre TDCi & 2.3 Litre Replaces OEM YC1W4684AA	DC6068	105	142	56
GM Holden / Chevrolet				
Commodore VE & VZ 6 cyl 5 & 6SPD Auto Trans VE V8 6 SPD Manual Trans	DC6030	110	152	58
VZ V8 6 litre 5 & 6 SPD Auto Trans 6 SPD Manual Trans Replaces OEM 92149040				



Note: The products featured in this catalogue are supplied by Mackay Consolidated Industries Pty Ltd to suit the vehicle models indicated. © Mackay Consolidated Industries Pty Ltd 2015 www.mackayrubber.com.au

Application	Mackay Part	PCD mm	OD mm	Bore mm
Commodore VS/VT V6 Front Manual Trans VX/VY V6 Engine 2000-2004 Front & Rear Auto Trans Front Manual Trans Replaces OEM 92140310, 92143593	DC5981	96	132	50
Commodore VT Series I V8 5.0 Litre Engine up to 6/99 Front Manual Trans Replaces OEM 92141461	DC5979	100	149	41
VT Series 5.7 Litre V8 Replaces OEM 92148358, 92143598, 92148358C3	DC4273	95	134	50
VT Series 5.7 Litre V8 Gen 2 6/99-10/2000 Front Manual Trans Only Replaces OEM 92146806	DC1003			
Commodore VZ & VE inc Ute's, Lumina, Caprice Year 09/2004-2009 V6 3.6 litre Engine Front and Rear (6 SPD Manual Trans) Replaces OEM 921483558	DC4301	95	130	50
Commodore VX- VZ inc Ute's, Lumina, Caprice Year 2000-2006 V6 Engine Rear (Manual Trans) V8 Engine Front & Rear (Manual & Auto Trans) VT Series 5.7 Litre V8 Replaces OEM 92148358, 92143598	DC4273	95	134	50
HYUNDAI Santa Fe / Tuscan 2.7 Litre V6 2004-0N Replaces OEM 4949026000	DC6093	78	111	38
LAND ROVER Discovery Series 1 & 2 1989-2004 TD5 T/Diesel 5 Cylinder Replaces OEM TVF100010	DC6085	96	131	50
MERCEDES				



Note: The products featured in this catalogue are supplied by Mackay Consolidated Industries Pty Ltd to suit the vehicle models indicated. © Mackay Consolidated Industries Pty Ltd 2015
www.mackayrubber.com.au

Application	Mackay Part	PCD mm	OD mm	Bore mm
w203 C CLASS Replaces OEM 2034110115	DC1005	90	125	43



TOYOTA				
Auxiliary Drive Shaft Coupling Kit with 12mm OD Metal Tubes This Coupling Kit Suits the Supplemental Auxiliary Drive Shaft (SADS) That Runs the Alternator, P/S Pump, A/C Compressor Tarago, Estima, Previa TCR10, TCR11, TCR20, TCR21 2.4 Litre (2TZFE) 4Cyl Suits (05/1990 - 01/1994) Replaces OEM (Kit Not Sold Separately By Toyota) To Suit OEM Auxiliary Drive Shaft 3791028010, 3791028030	DC1001	80	125	40



Auxiliary Drive Shaft Coupling Kit with 14mm OD Metal Tubes This Coupling Kit Suits the Supplemental Auxiliary Drive Shaft (SADS) That Runs the Alternator, P/S Pump, A/C Compressor and the Supercharger on 2TZFE Engines. Tarago, Estima, Previa TCR10, TCR11, TCR20, TCR21 2.4 Litre (2TZFE) 4Cyl 2.4 Litre (2TZFE) 4Cyl S/C Suits (01/1994 - 12/1999) Replaces OEM Coupling Kit 437428010, 437428011 To Suit OEM Auxiliary Drive Shaft 3791028050	DC1002	80	125	40
---	---------------	----	-----	----



VOLVO				
240, 260, 740, 760, 940, 960, Replaces OEM 1220843, 26117511454	DC1000	95	131	50

